

PORTFOLIO

GEHAD ABDELHAMD

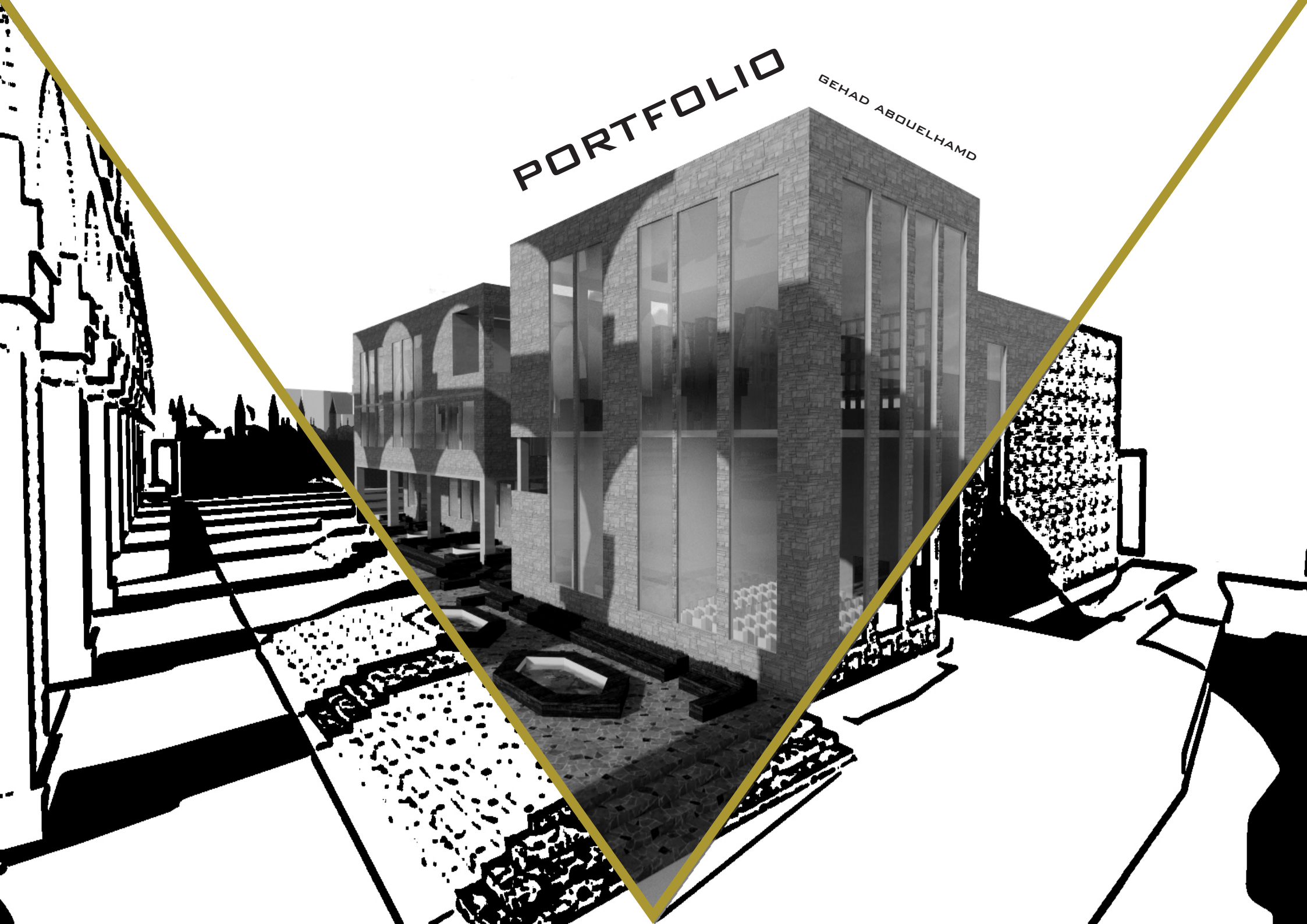

GEHAD ABOUELHAMD



+97450311870
gehadabouelhamd@gmail.com
Doha/ Qatar

I am Gehad, an Arcitecture designer.
I prepare designs for centers , houses , and Landscapes
designes.
My designs are usually designed to be enviromental friendly as
much as possible.
I belief, architecture goes beyond simply designing buildings; It
involves shaping every fabric of human daily life. It expands to
the spaces we interact with, such as streets, houses, and many
other spaces.

EDUCATION

- UNIVERSITY : Altinbas universitesi/ Turkey/ 2023

WORK EXPERIENCE

- HIGH SPEED PROJECT COMPANY: I attended the construction
and finishing phaces on a mall project under the supervision of the
civil engineer; I also helped in a side project which was designing a
Villa of 2 floors.

- MAIN HART COMPANY: I worked there on a hotel tower pro-
ject under an archetecture supervision.my work focused mainly on
construction, interior, and architecture design.

SKILLS

- AUTOCAD █████
- SKETCHUP █████
- PHOTOSHOP █████
- INDESIGN █████
- RHINO █████
- ENSCAPE █████

MICRSOFT SKILLS

-WORD █████
- POWER POINT █████
-EXCEL █████

LANGUAGES

-ENGLISH Very good
-ARABIC Native
-TURKISH B1 level

INTERESTS

- Drawing - Hiking
- Music - Photography
- Reading - Exploring

CONTENT

1 - NEIGHBORHOOD CENTER

2 - COMMUNITY CENTER

3- CULTURAL CENTER

4- DORMITORY

5- TINY HOUSE

6- COFFEE CONSTRUCTION PROJECT

NEIGHBORHOOD CENTER

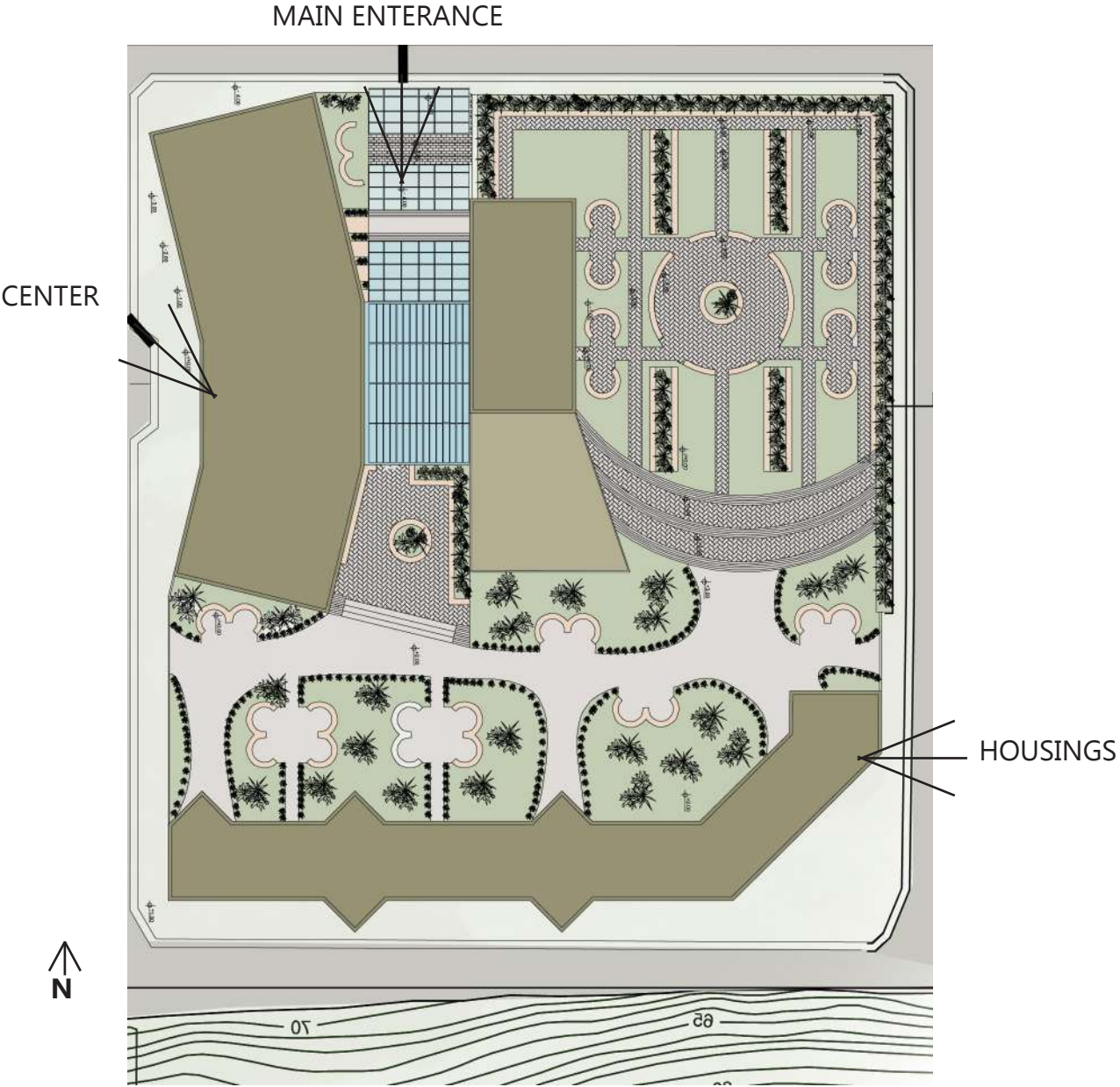

SITE PLAN
SCALE 1/1000

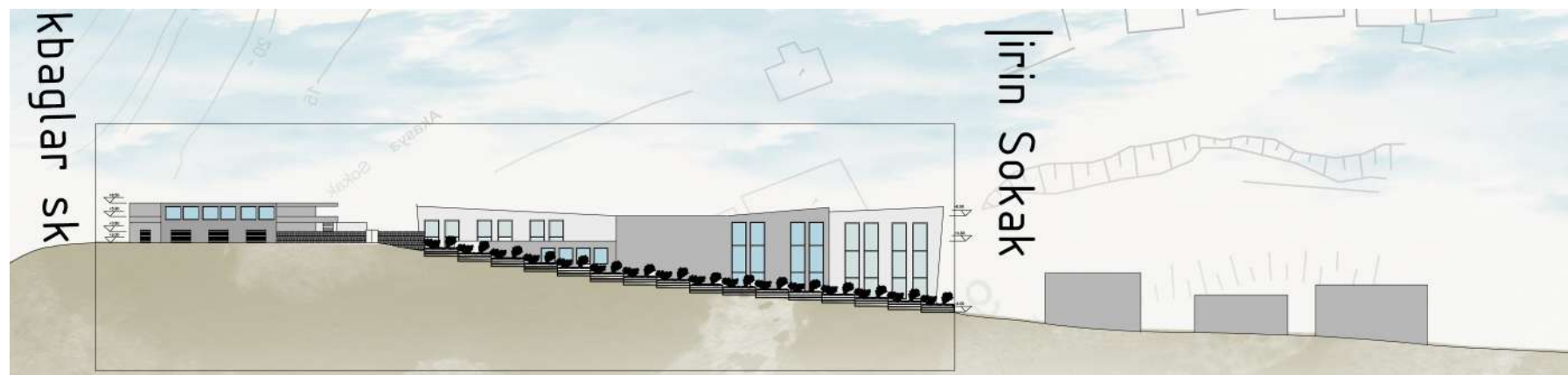

LEFT VIEW
SCALE 1/1000

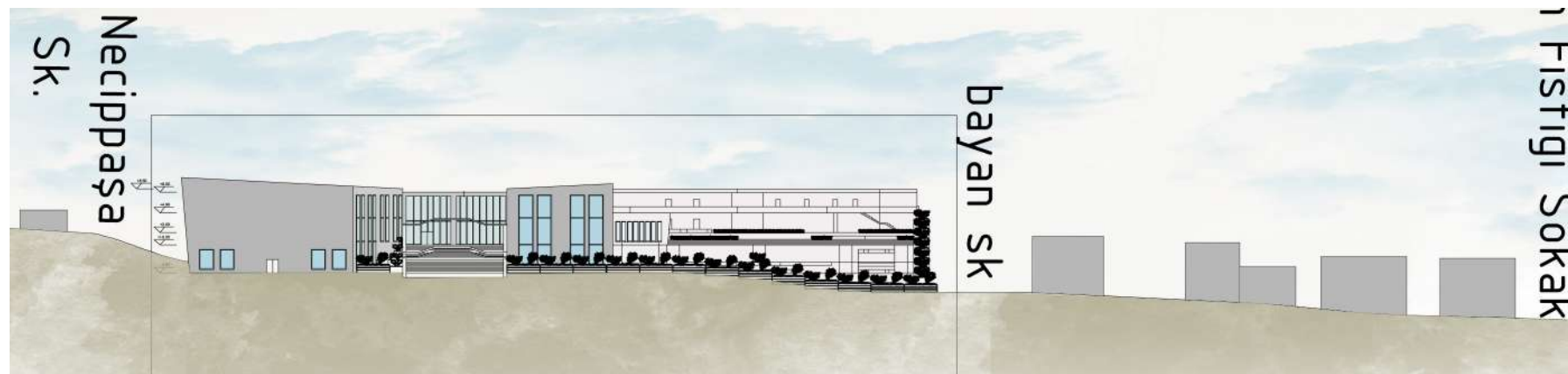

FRONT VIEW
SCALE 1/1000



Library



Exhibition hall



Multipurpose hall



Entrance hall



Main entrance to center



Part of land scape design



Neighborhood housing



Room for single person



Room for 2-4 people

COMMUNITY CENTER

The project is located in **fatih** behind the roman wall(**ottoman aquaduct wall**). so as its shown in the plan the center is devided in to 2 build-ings and its landscape helps the visitor to sit and enjoy thr times out side with the walls and also inside in the **coffee** place. As its shown in the photos the building is focusing on the ottoman aquadact wall even from the entire design ;

The building also has both **individual spaces** and **social spaces**, example of the individual space is the library it has a huge library , also example of the social space is the coffee ; there is also a multipurpose hall that could contain different types oaf events . Adding to the that the design of the building in the plans focused on the **light** that it can enter the building so the visitors enjoys and it won't burn who are inside it as the same time.

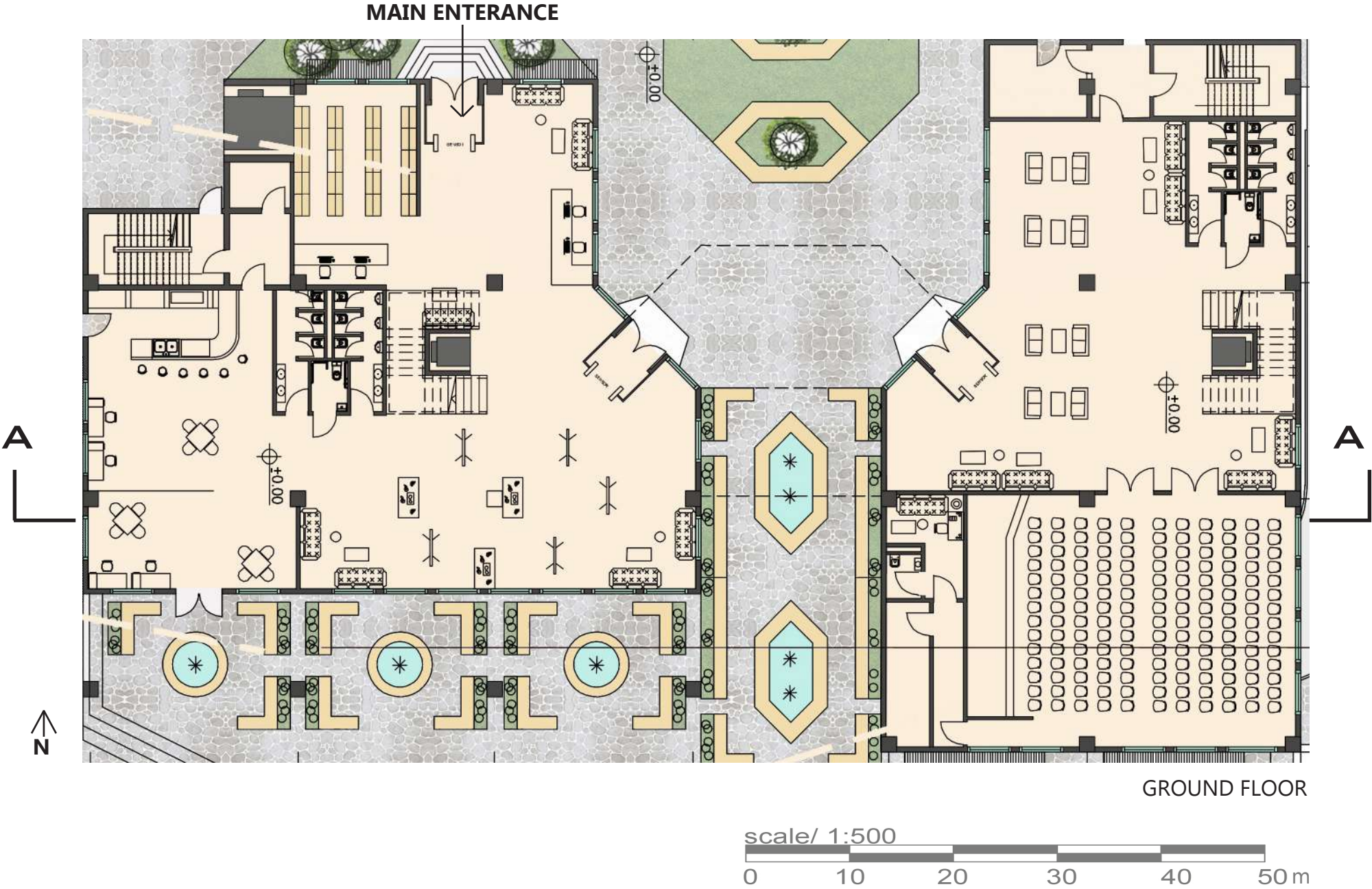

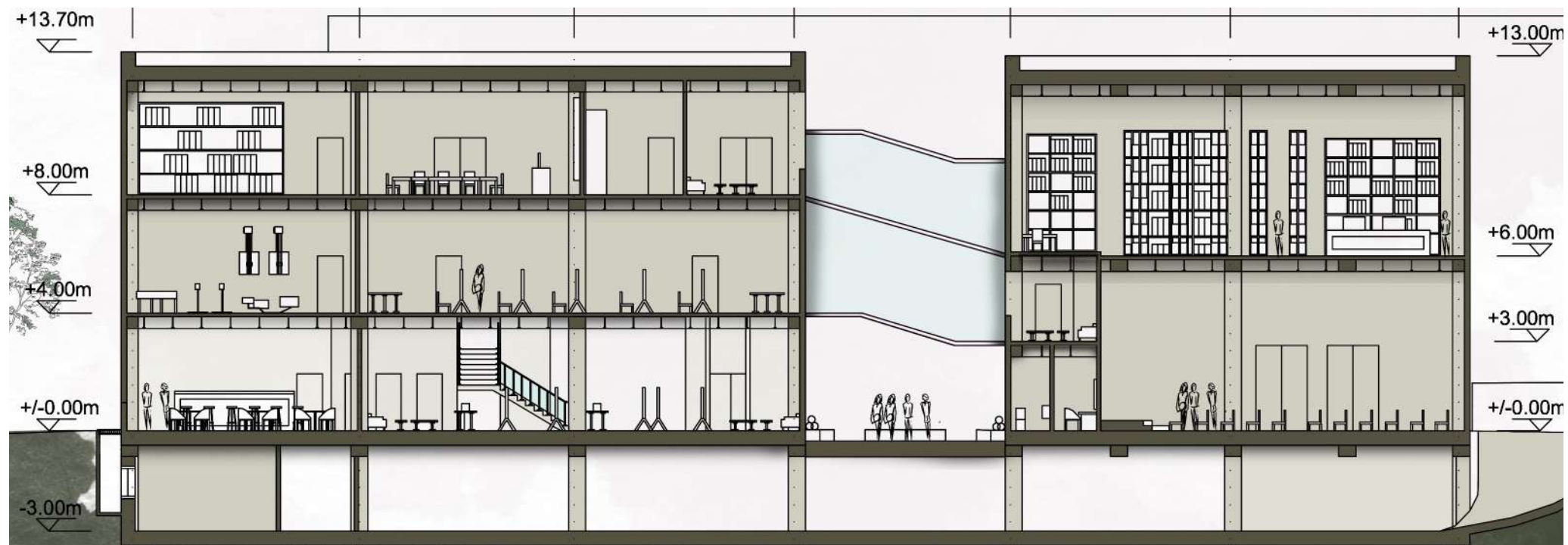

SECTION A-A

scale/ 1:500
0 10 20 30 40 50m



multipurpose hall

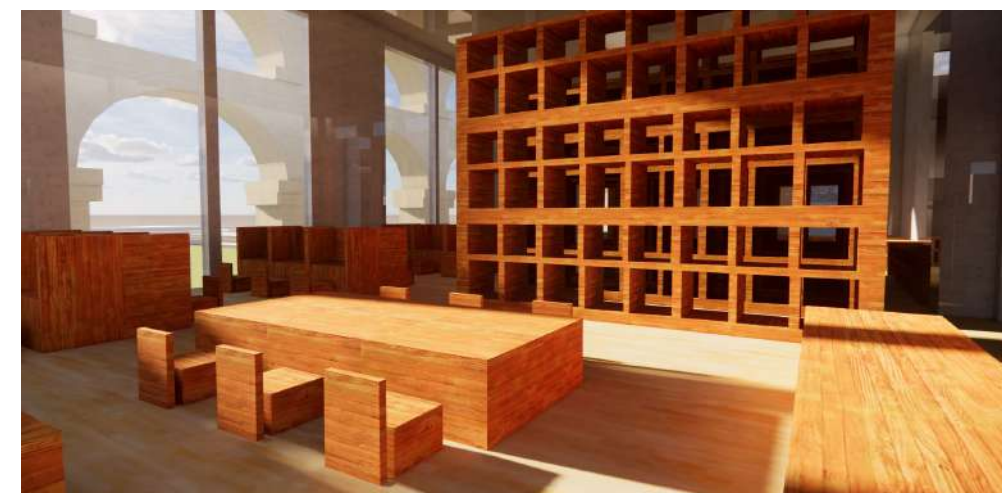

Library



bridge that connects between the buildings



coffee

CULTURAL CENTER

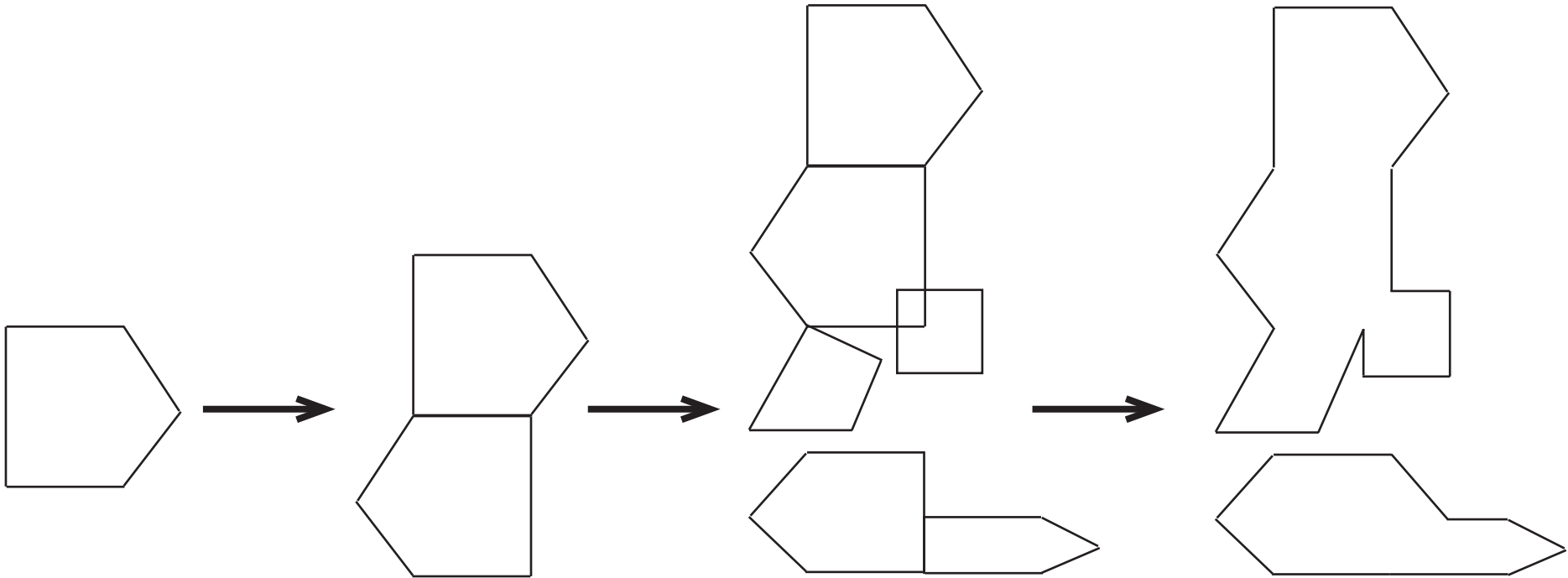

step (1)

step (2) :
shape of step 1 Mirrored
to the opposite side and
them rotated 180°

step (3) : adding a rectangle ,
simi square,
and as a second building the
main geomatry is taken and
stretched to be thinner, and also
the main geomatry is taken
and rotated by 180° to shape a
second building.

step (4) : connecting between
shapes to get the last plan
shape of the building.

This project is located in **levent** , as it is shown in the last page in the back of the building is a parking area which helps in giving more place for parking fot the visitors , in the addition to the buildings parking; the building is serounded by its own desined **green area** so the visitors can enjoy the wither out side .

The building is made out of **4 floors** ; and the section in the following pag-es shows the facilities of the build-ing; the building is also made out of **2 buildings** one is the addministra-tion and coffee and the other one has the other facilities , the 2 buildings are **connected with a glass bridge** . there is also a **cortyard** in the middle of the building that helps every one in every floor enjoy watching the rest of the building

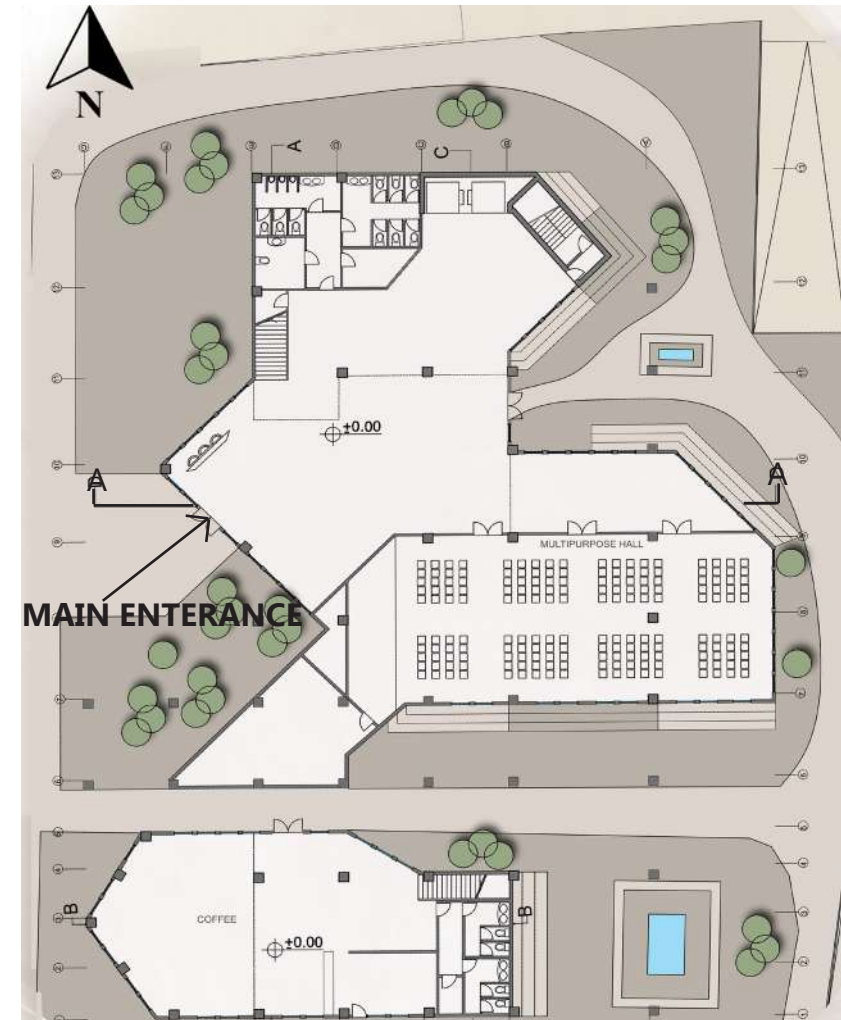

GROUND FLOOR
SCALE 1/500

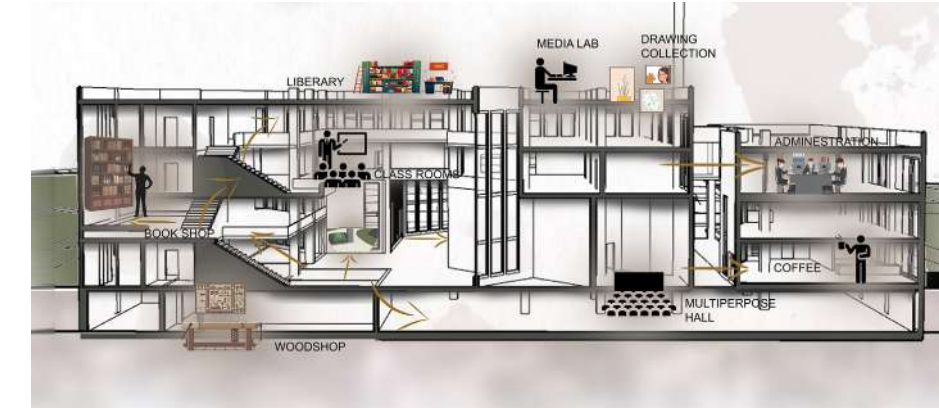

PERSPECTIVE SECTION
SCALE 1/500

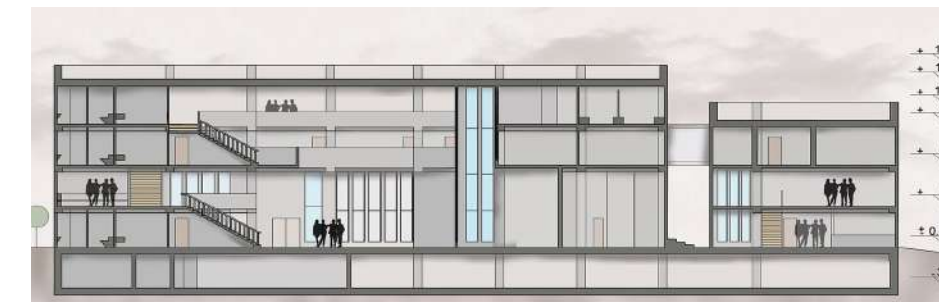

SECTION A-A
SCALE 1/500



ENTRANCE TO THE BACK GARDEN



MAIN ENTRANCE HALL

DORMITORY

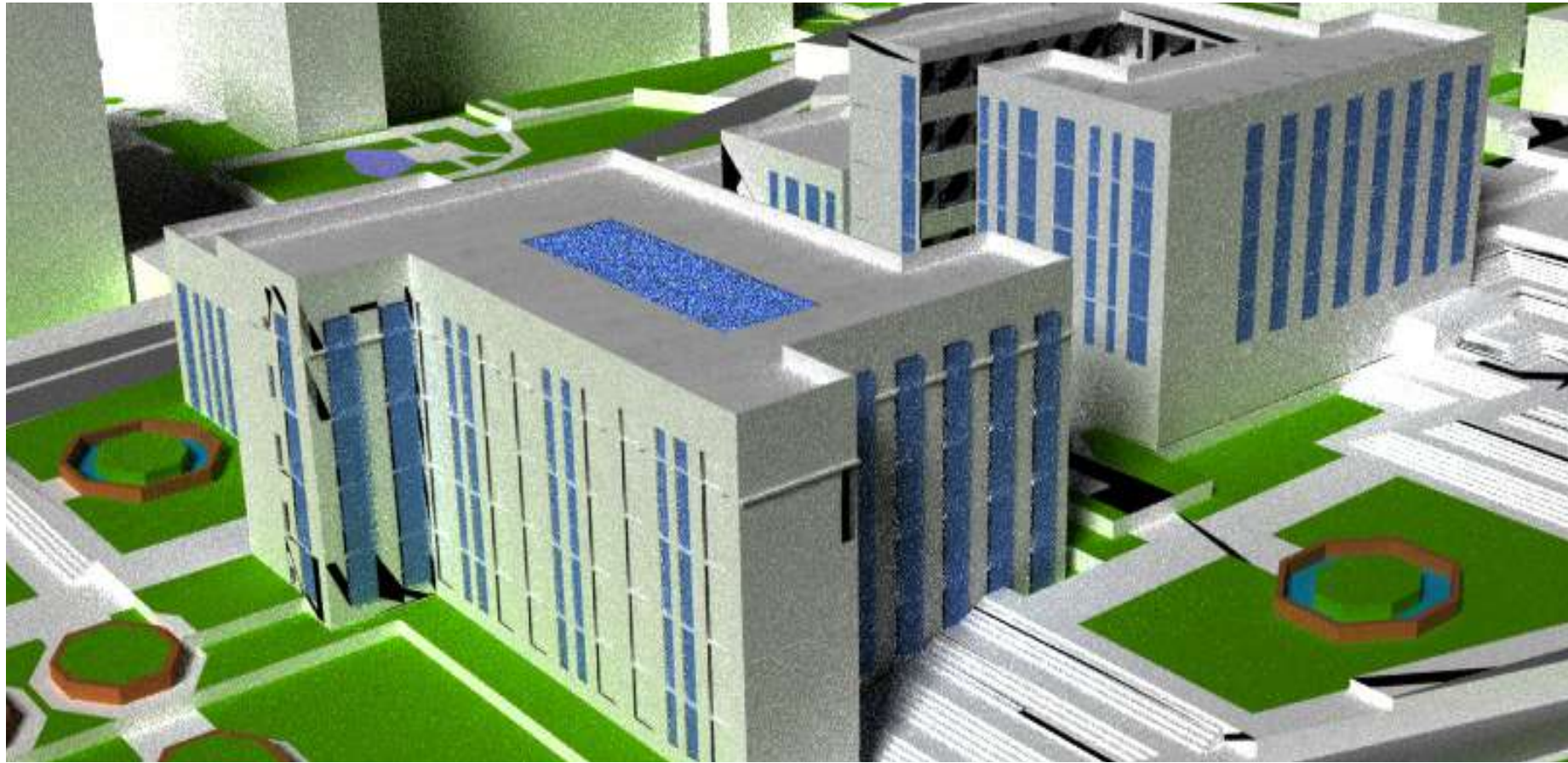

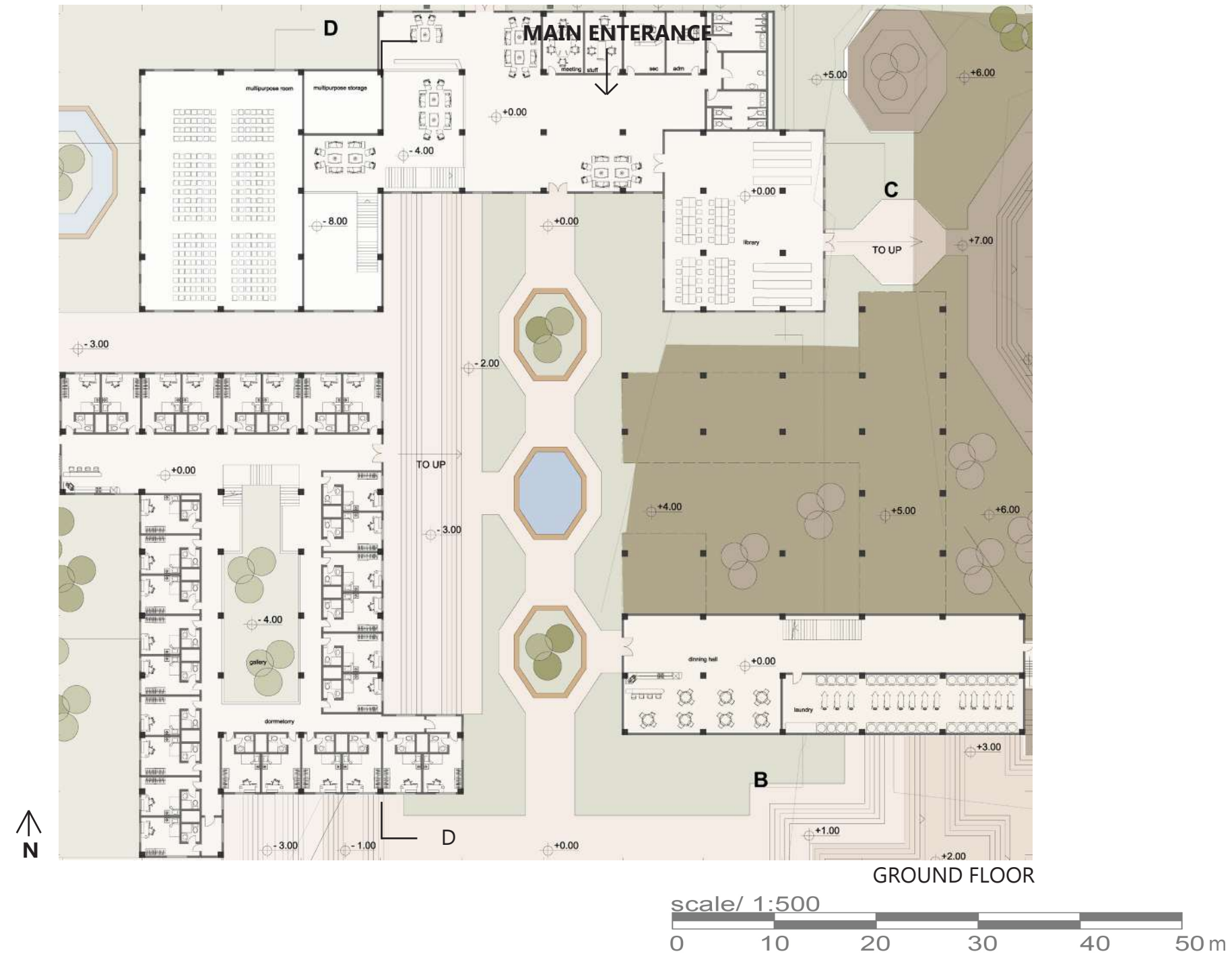

The dormitory is surrounded by a designed landscape that combine green areas with walking areas with also a place to sit and relax on , as it is shown also in the plans the building is made from 3 separated buildings two of them are dormitories and the main entrance that will have the multipurpose hall , reception and library.

Both buildings of dormitories are connected with the main entrance building wither from inside or outside , the three buildings are open to the courtyard in the middle which also play as a connection between them .

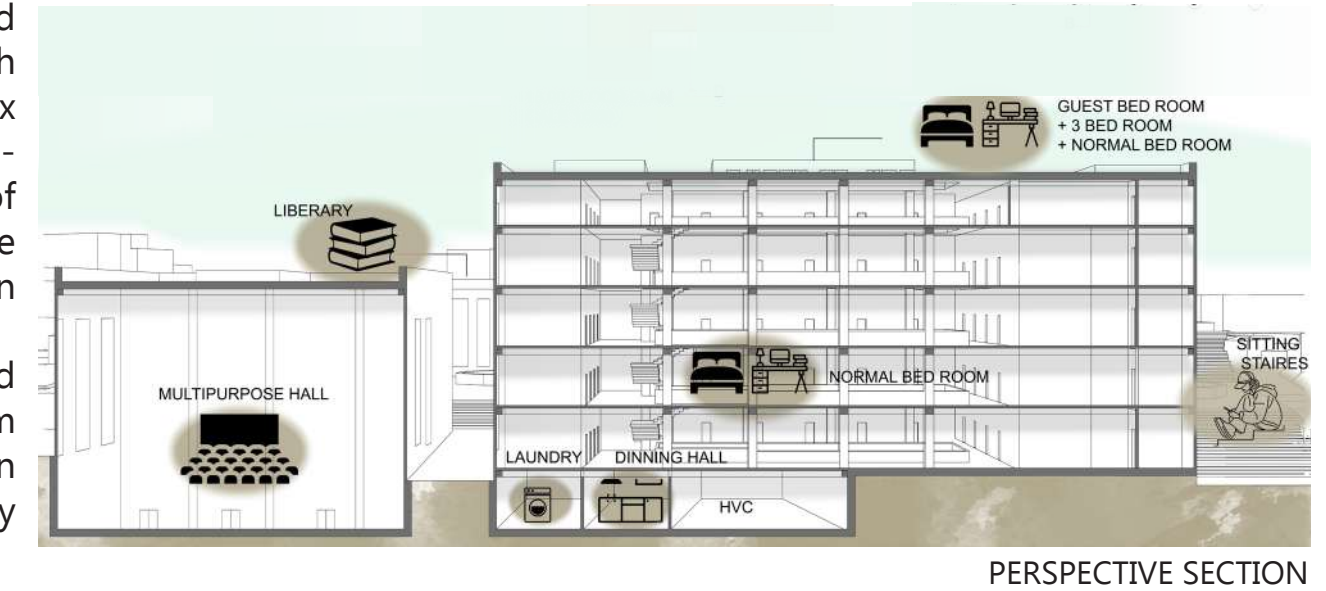

TINY HOUSE

Tiny house is a small project on the top of a hill , the house has on the back of it and the street is just in front of it as it is shown in the plans ; the house is made from ground and first floor it also has tow beds and one toilet , so the master bed is located in the ground floor there is also a small kitchen and a small sofas to sit on .

The house contains a terrace on the top of the hill, so the users could enjoy the air while they are using the house , the house also is shiny from the inside because of the windows all around the house , it is designed to be relaxing and comfortable even so it is small.

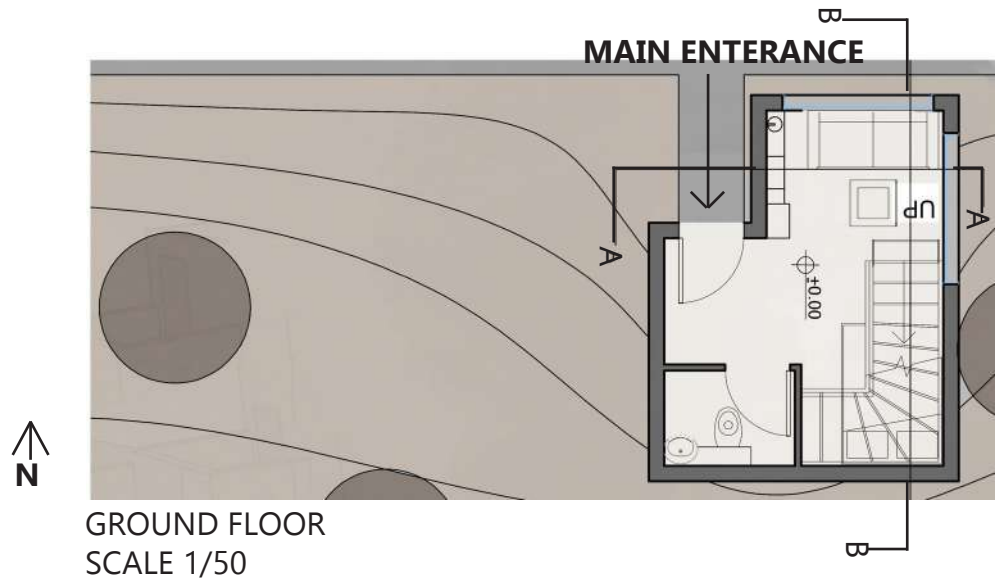
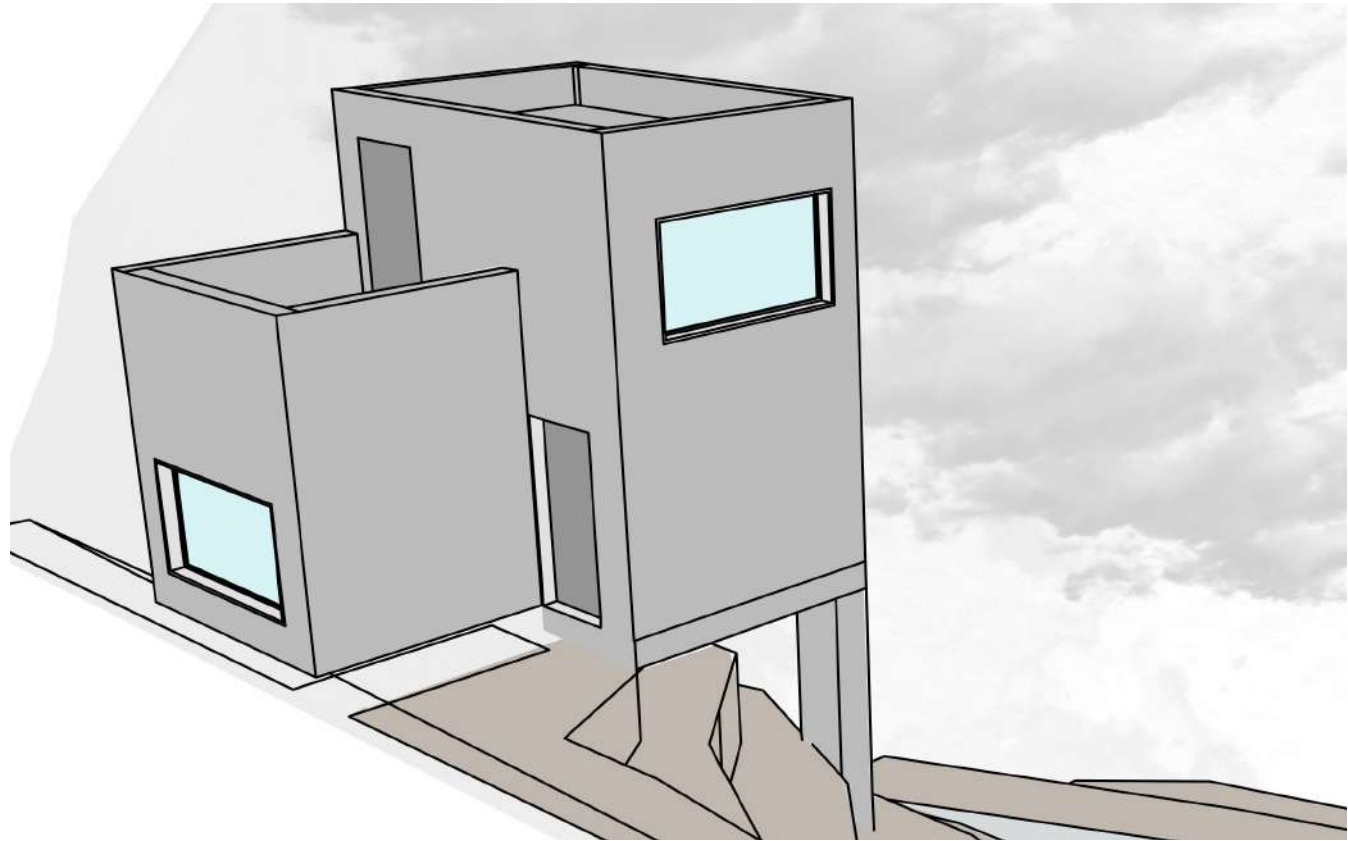

GROUND FLOOR
SCALE 1/50

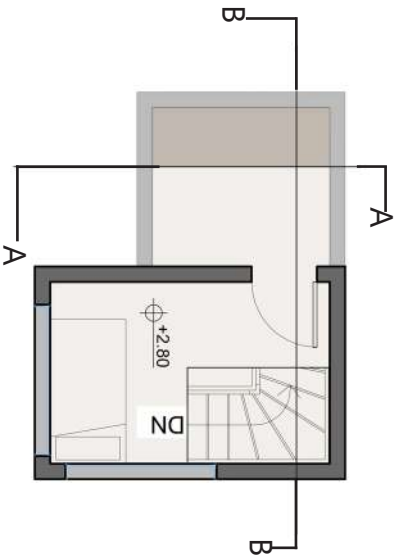

FIRST FLOOR
SCALE 1/50

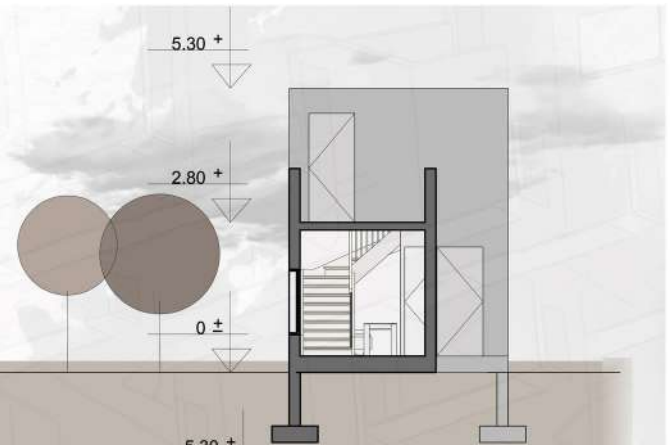

SECTION A-A
SCALE 1/50

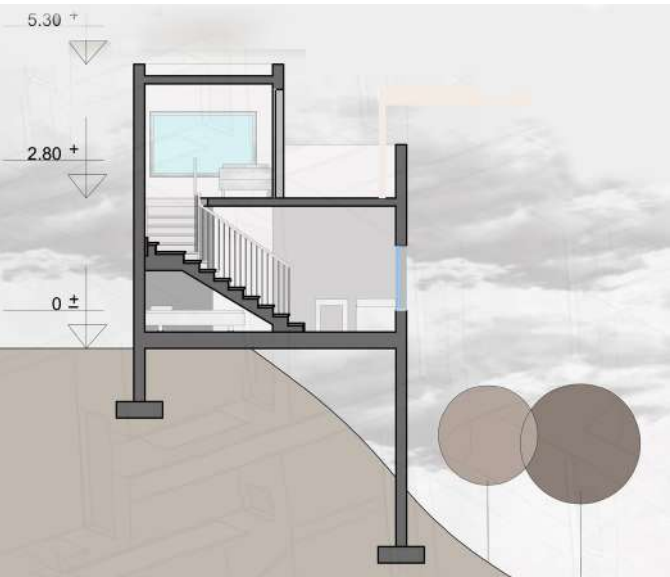

SECTION B-B
SCALE 1/50

COFFEE CONSTRUCTION PROJECT

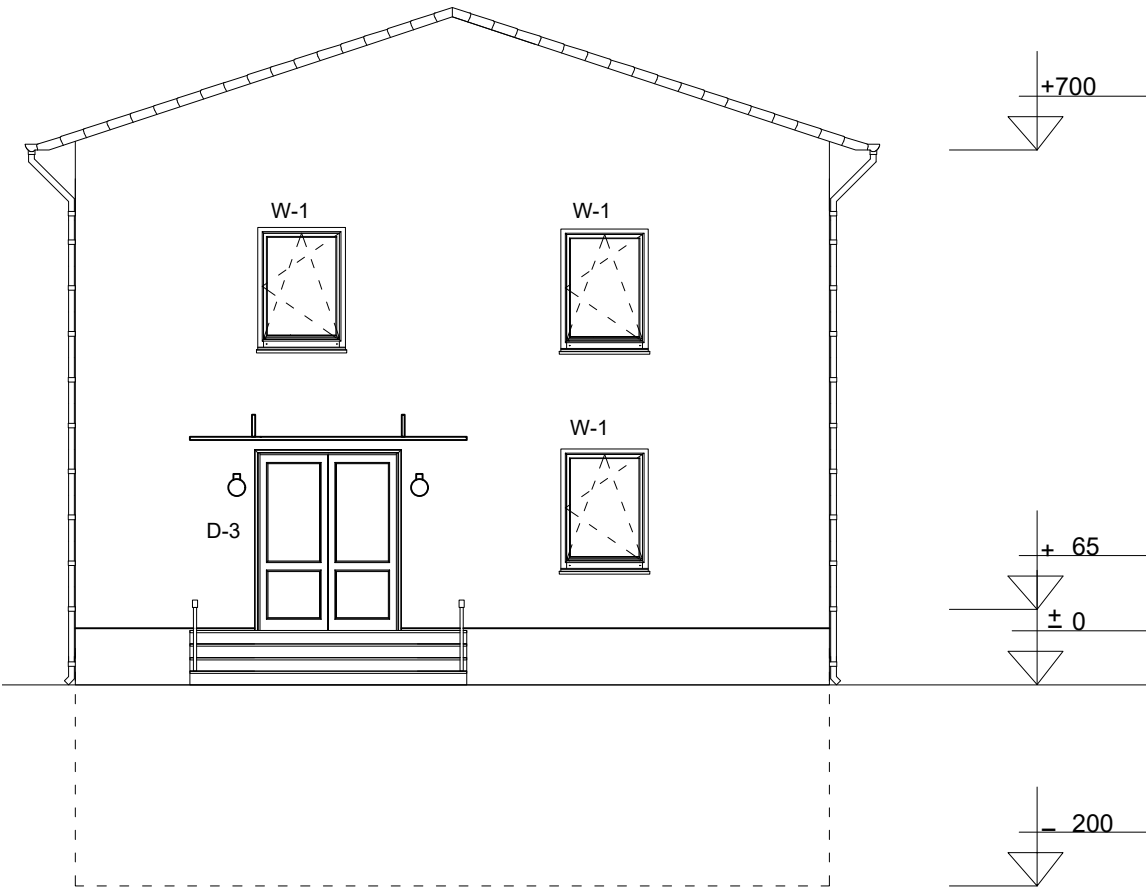
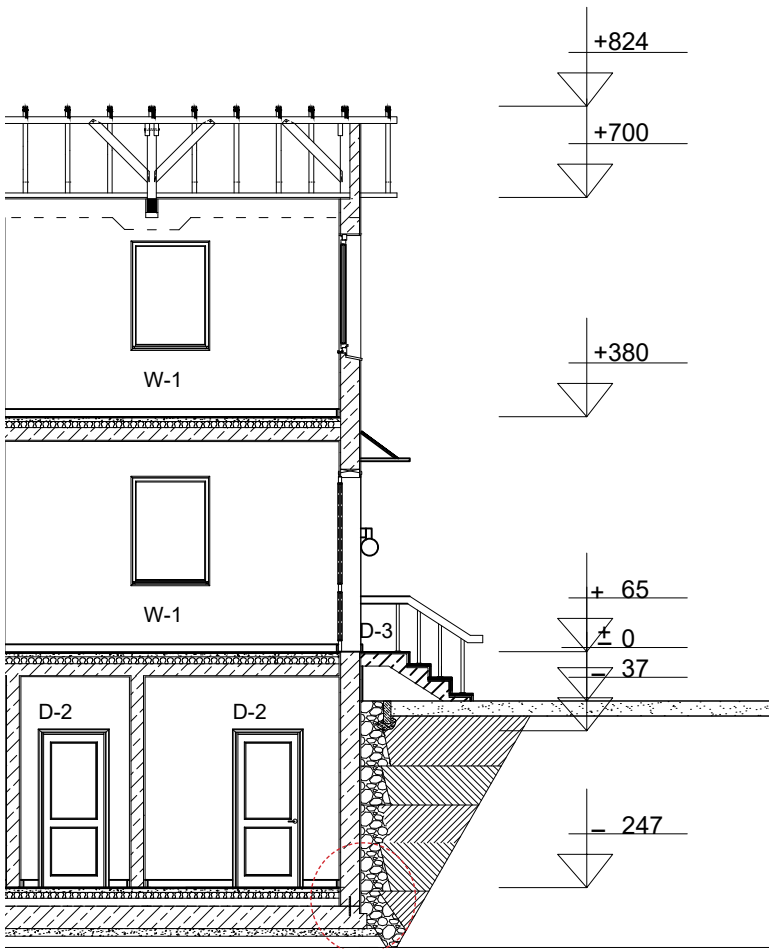
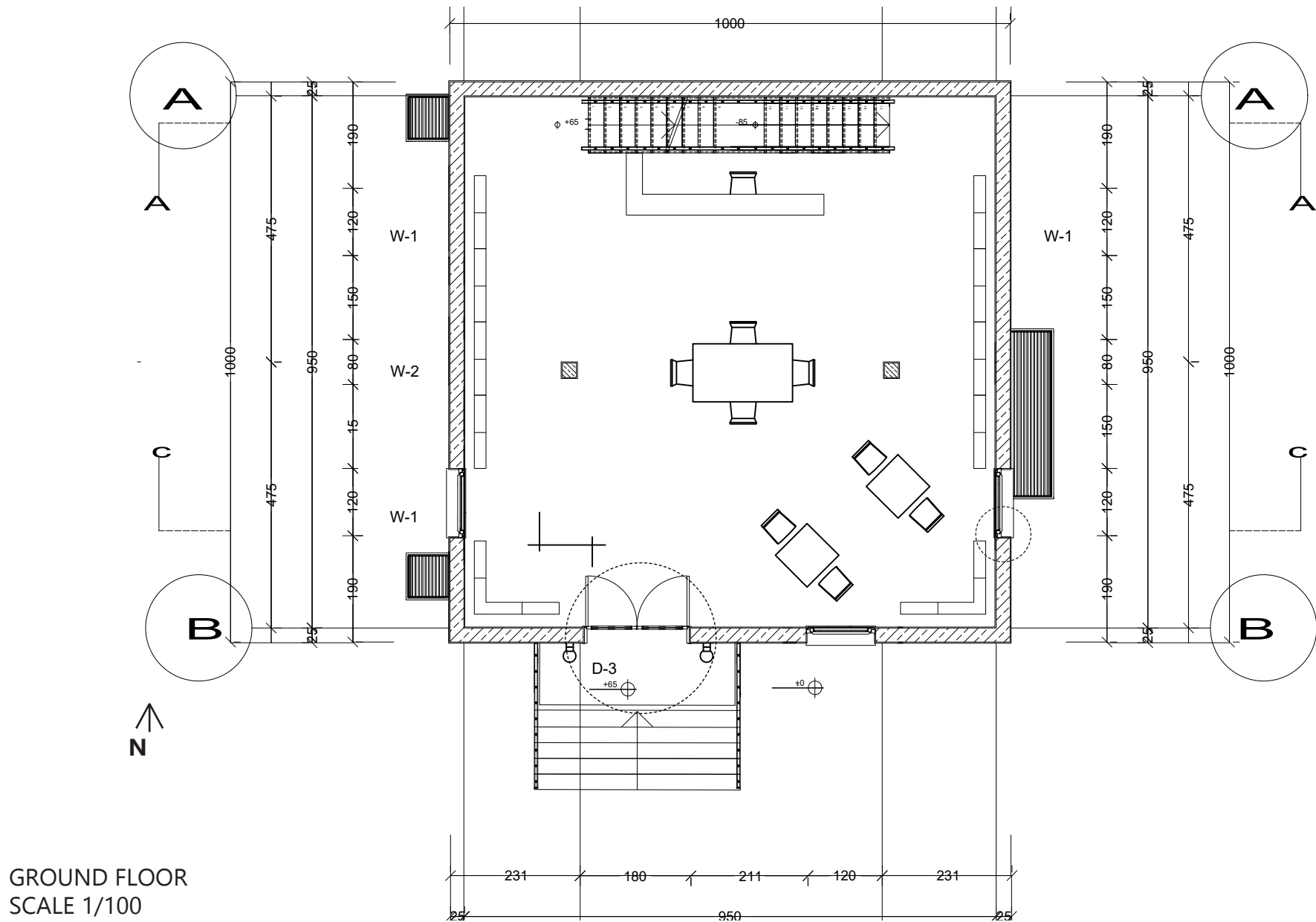

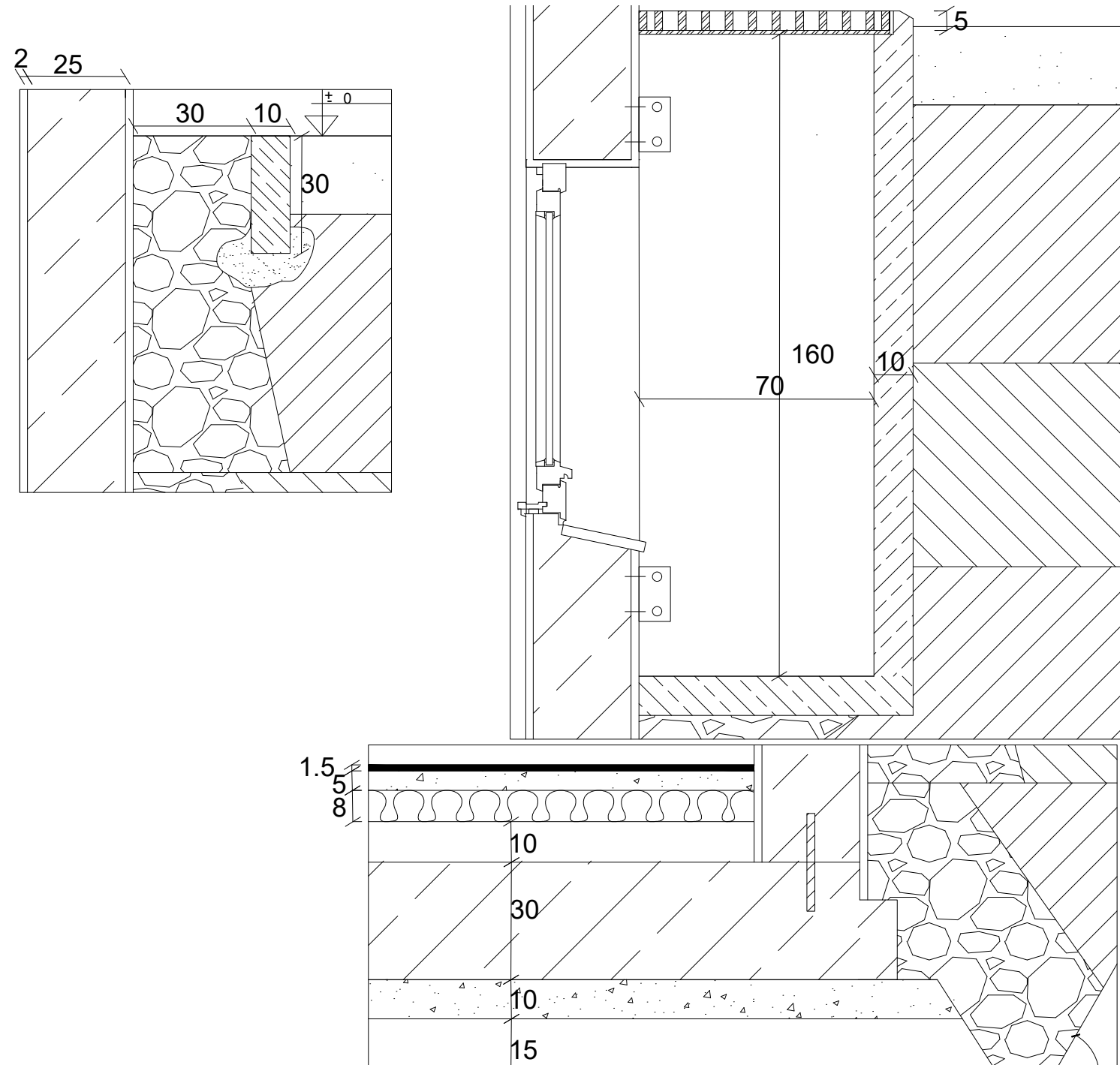

FOUNDATION POINT DETAILS
SCALE 1/10

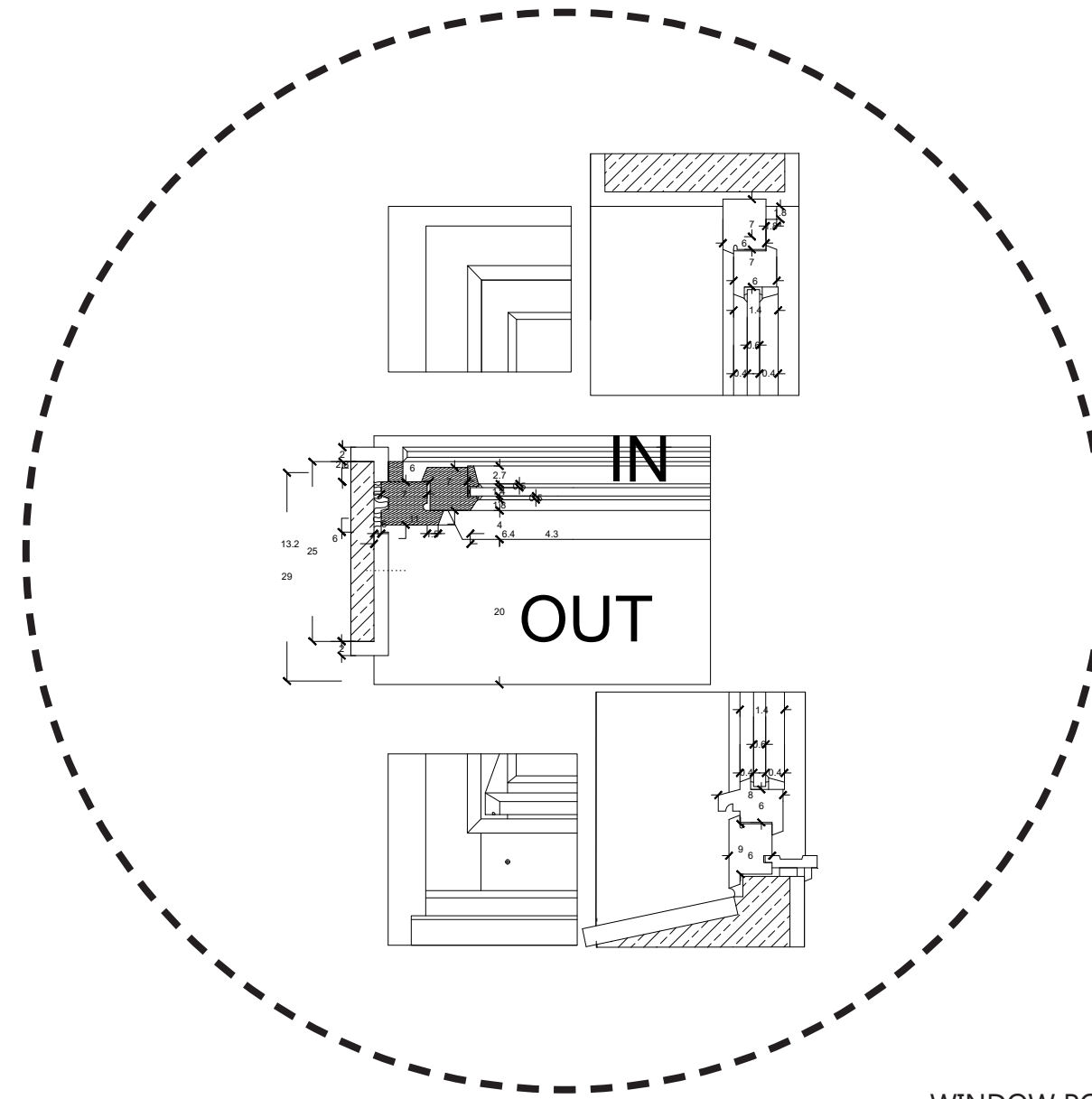

WINDOW POINT DETAILS
SCALE 1/10

PORTFOLIO
