



# Portfolio

ARCHITECTURE  
INTERIOR DESIGN

Talha Zaib  
2024-2025



## ABOUT ME

A decisive, enthralled & professional architect who wants to not only make a real difference to society but to also change lives and create buildings which lift the spirits of those who live in them. I have experience of being involved in the design and construction of diverse projects such as residential, commercial, interior, renovation, landscape, urban ecology, infrastructure development & its maintenance.

ARCHITECTURE





Classical elevation is a style of architectural design that emphasizes symmetry, balance, and proportion. It is characterized by clean lines, geometric shapes, and classical architectural elements such as columns, pilasters, and pediments





















INTERIOR  
DESIGN























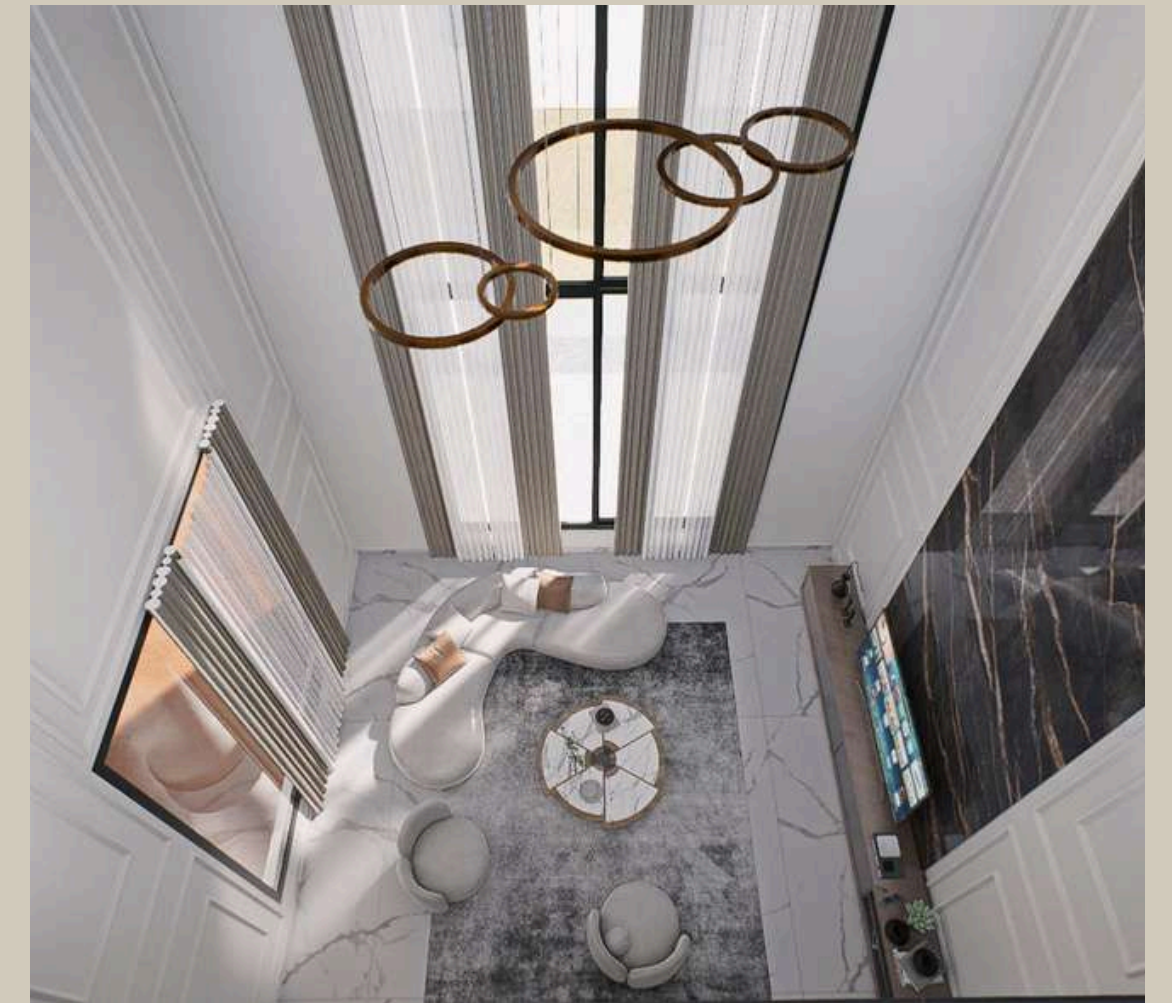



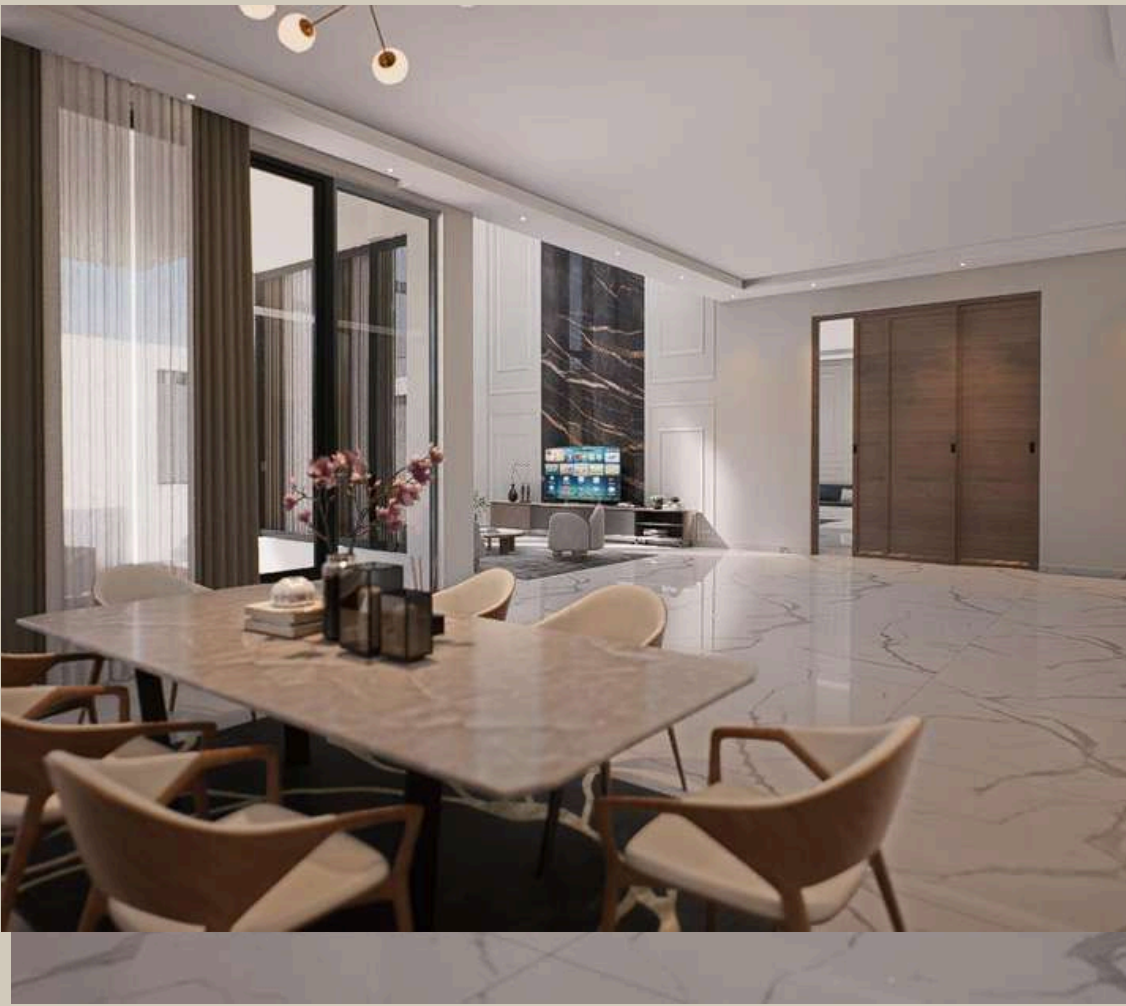











# SHOP DRAWINGS



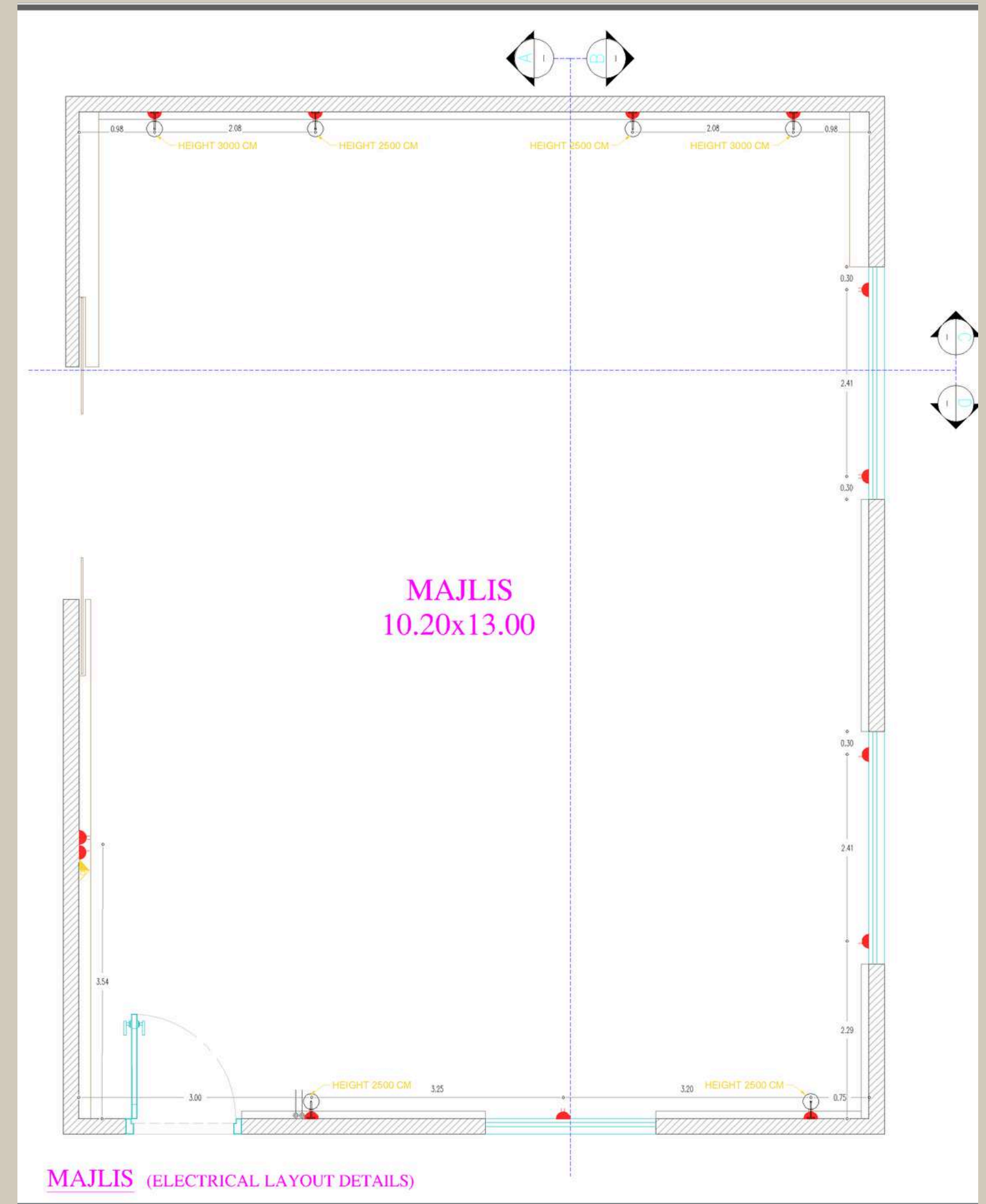
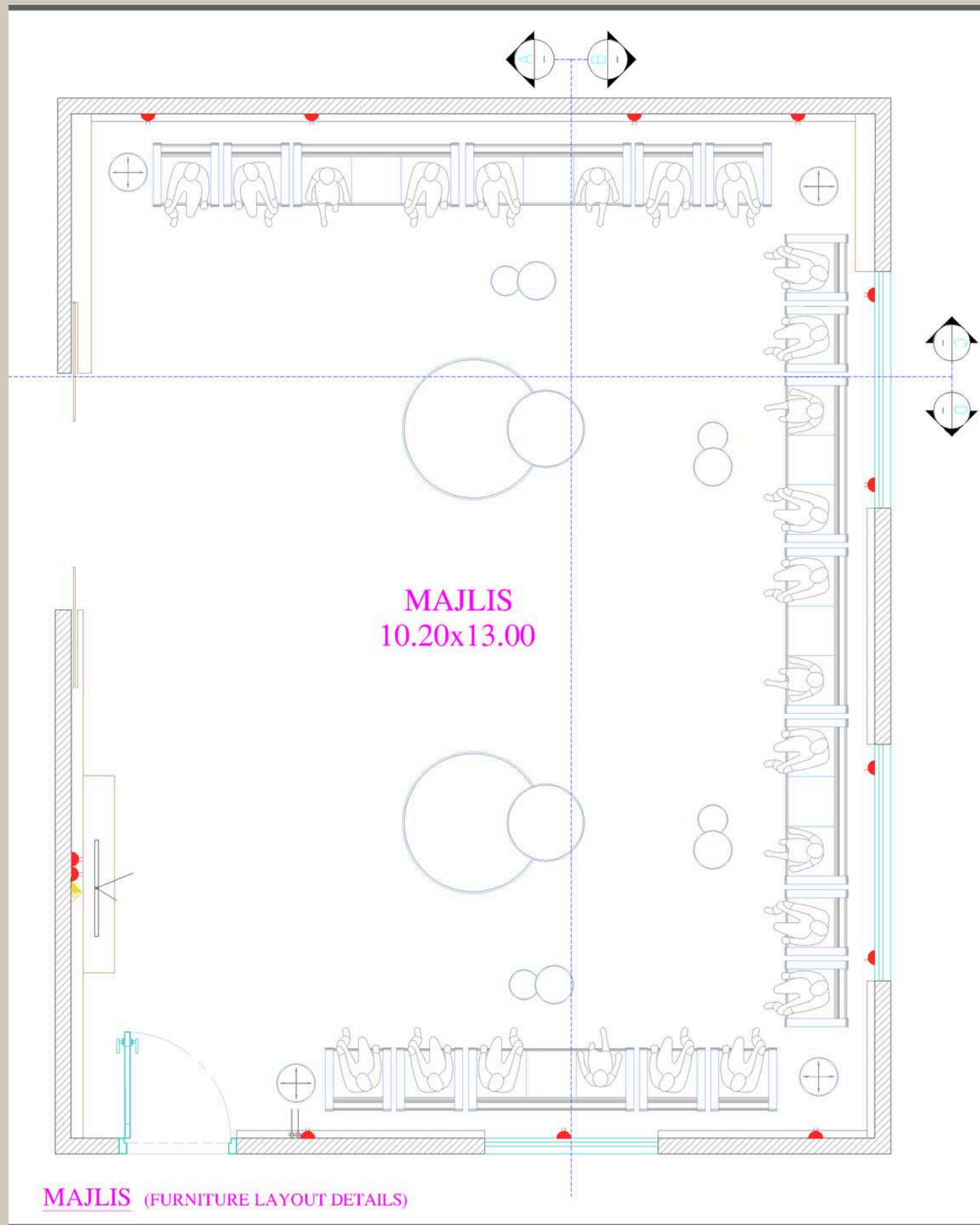



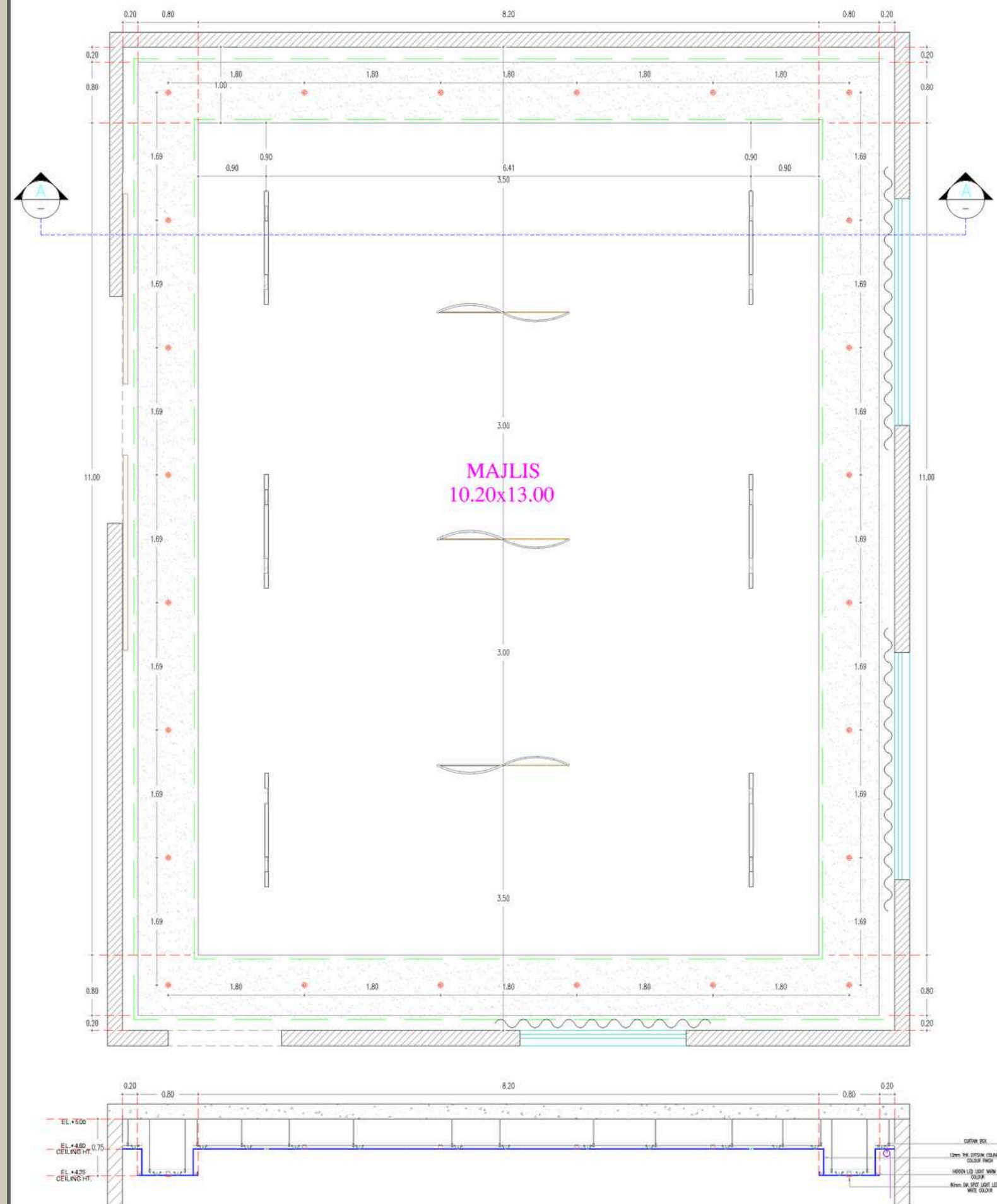

**MAJLIS** (CEILING LAYOUT DETAILS)



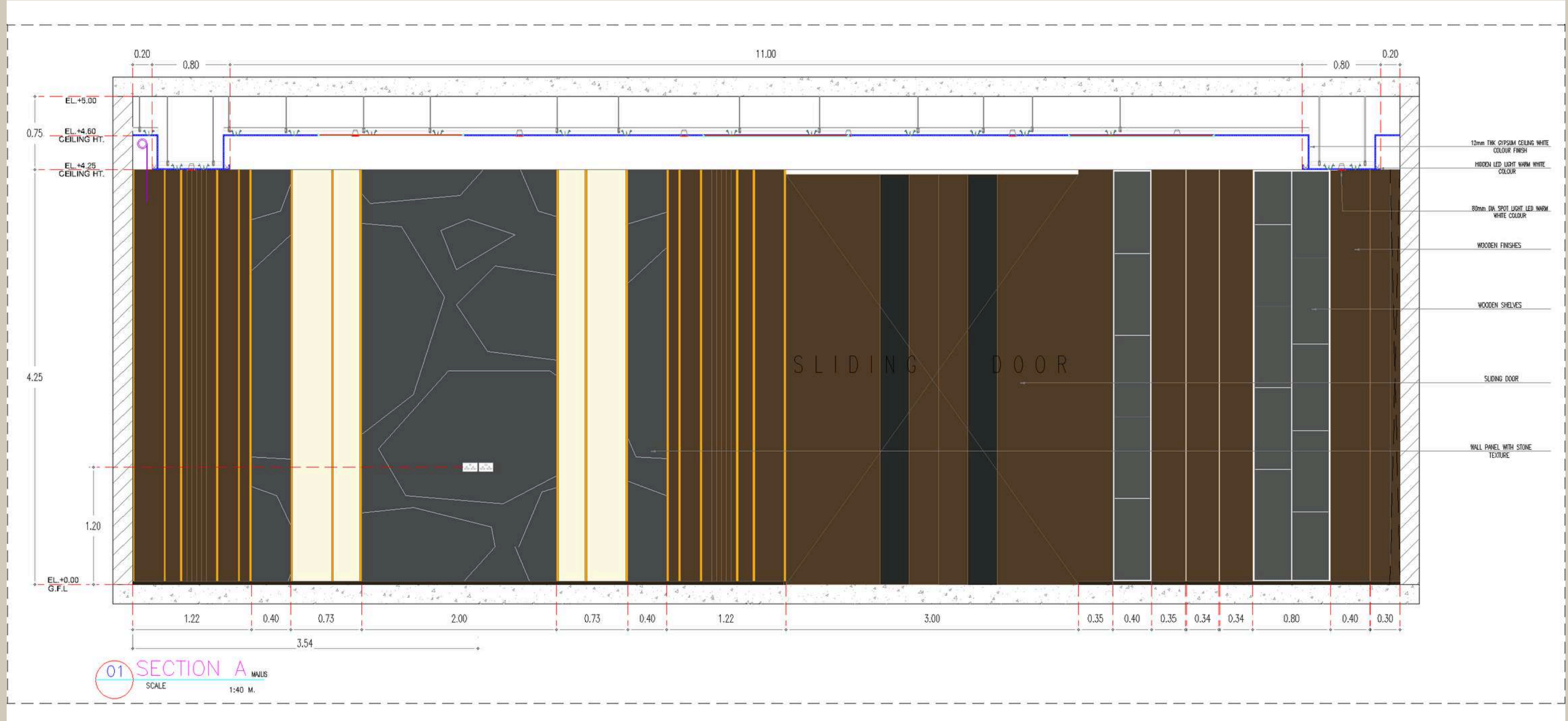



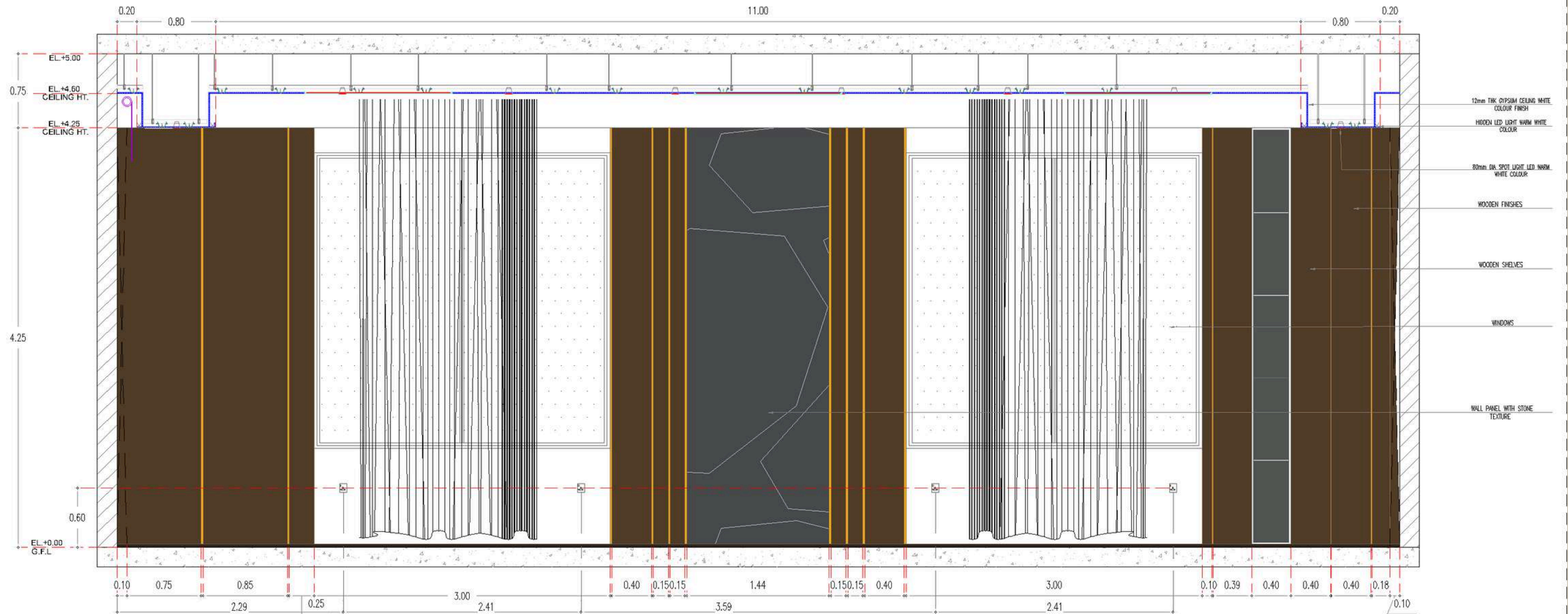

01 SECTION B  
SCALE 1:40 M.



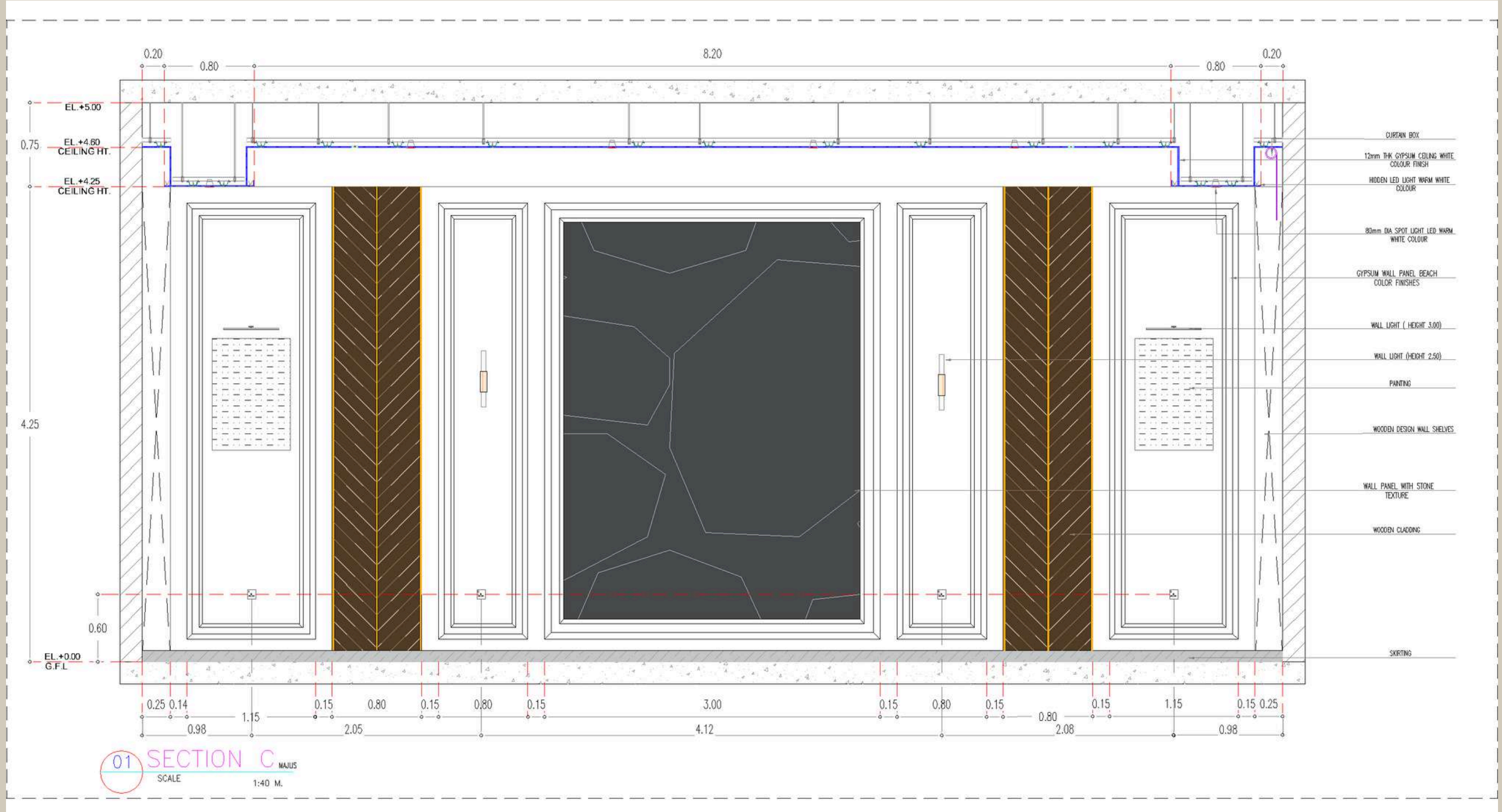





01 SECTION D MAJUS  
SCALE 1:40 M.

- CURTAIN BOX
- 12mm THK GYPSUM CEILING WHITE COLOUR FINISH
- HIDDEN LED LIGHT WARM WHITE COLOUR
- 80mm DIA SPOT LIGHT LED WARM WHITE COLOUR
- GYPSUM WALL PANEL BEACH COLOR FINISHES
- WALL LIGHT (HEIGHT 2.50)
- PAINING
- WOODEN DESIGN WALL SHELVES
- WOODEN DOOR
- WOODEN CLADDING
- PANT FINISHES
- SKIRTING



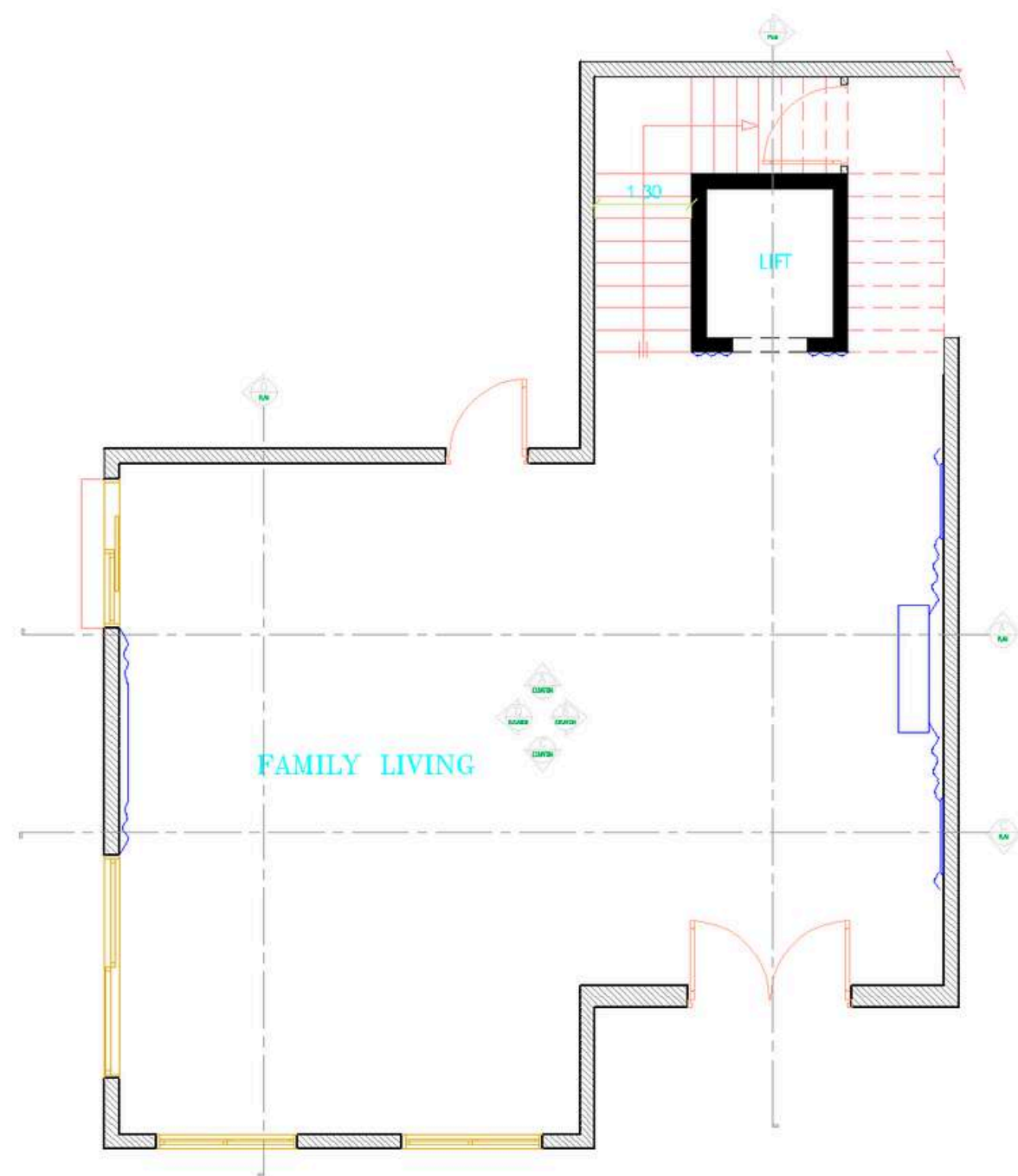

01 FAMILY LIVING PLAN  
SCALE 1:40 M.

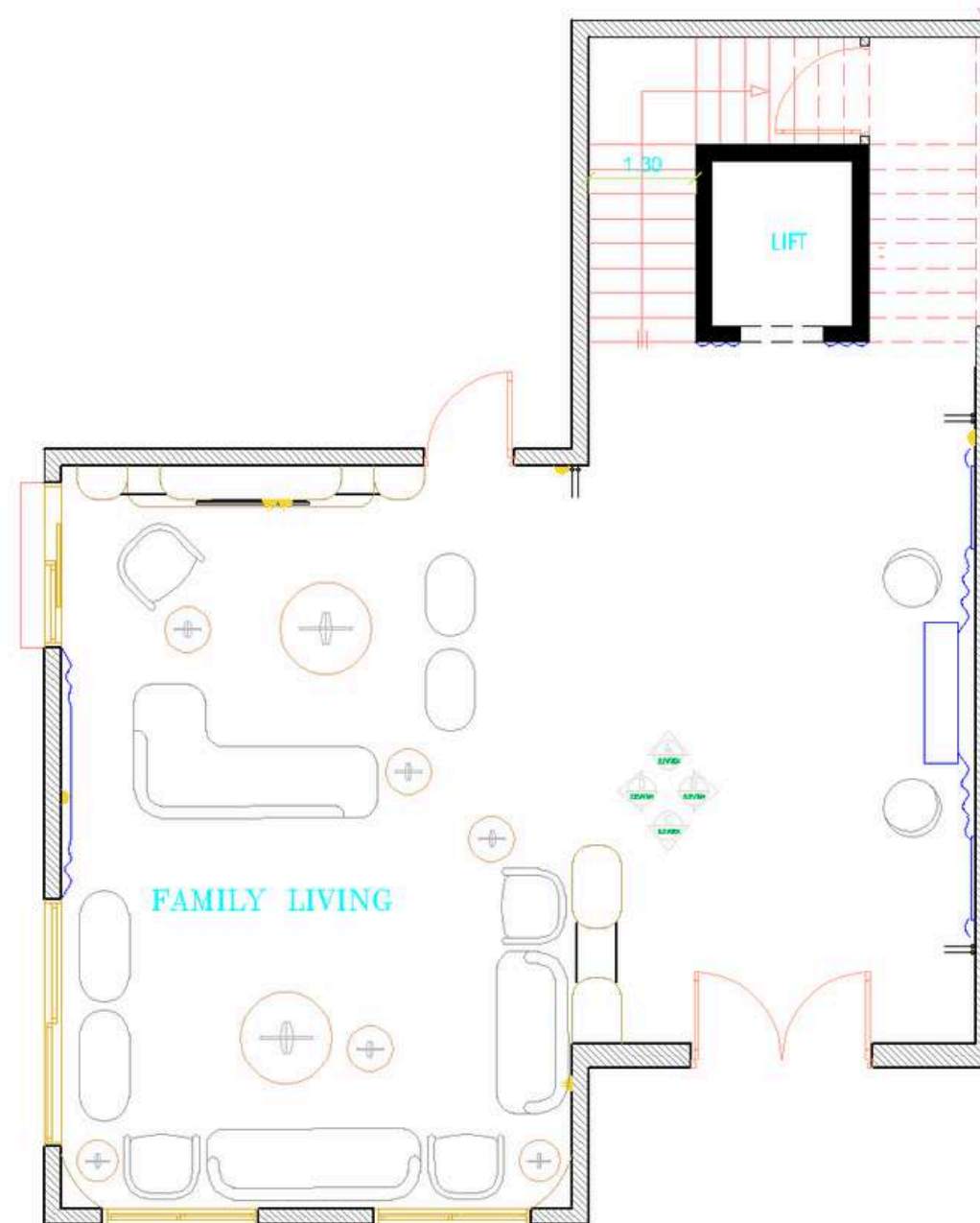

01 FAMILY LIVING FURNITURE LAYOUT  
SCALE 1:40 M.

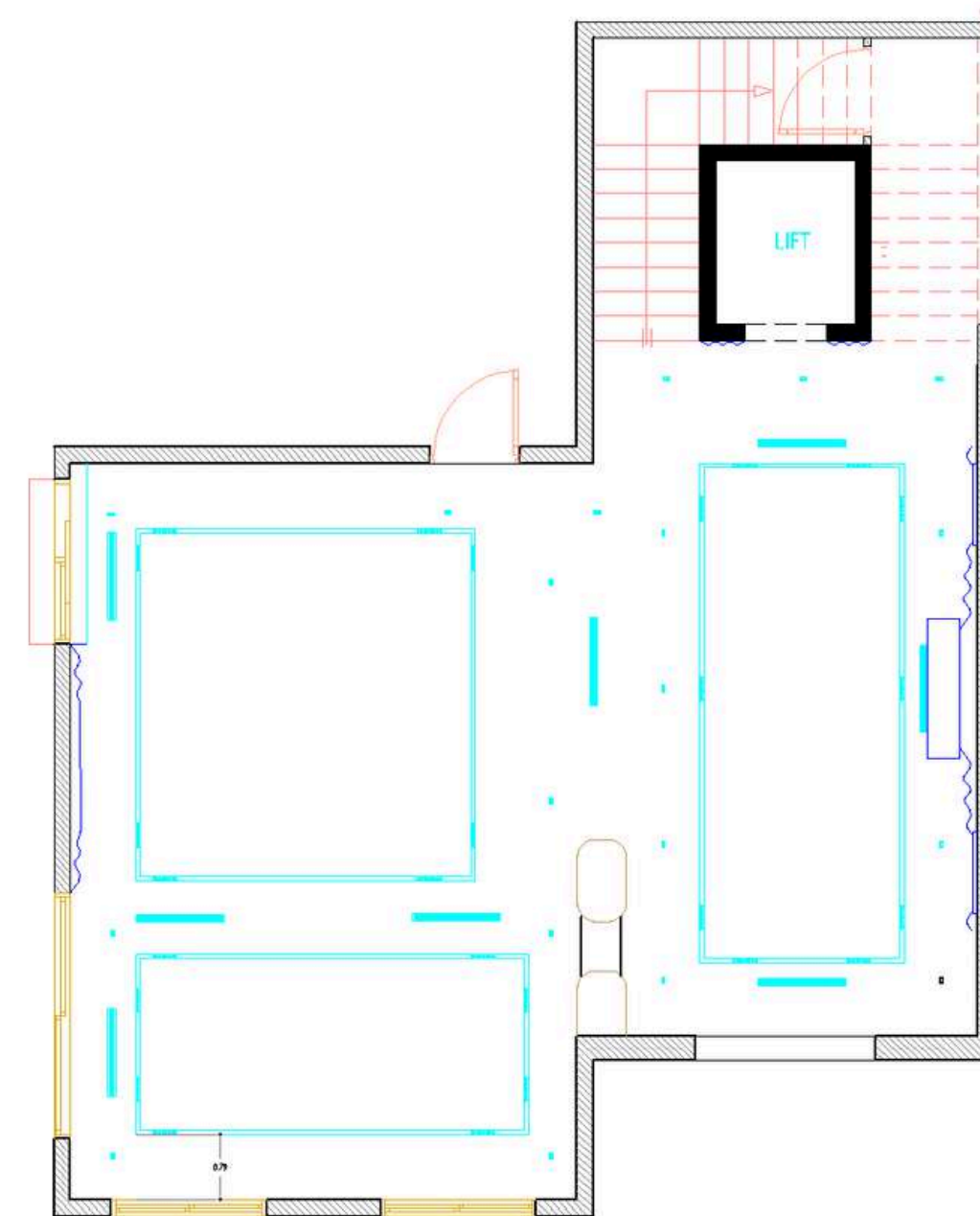

01 FAMILY LIVING REFLECTED CEILING  
SCALE 1:40 M.



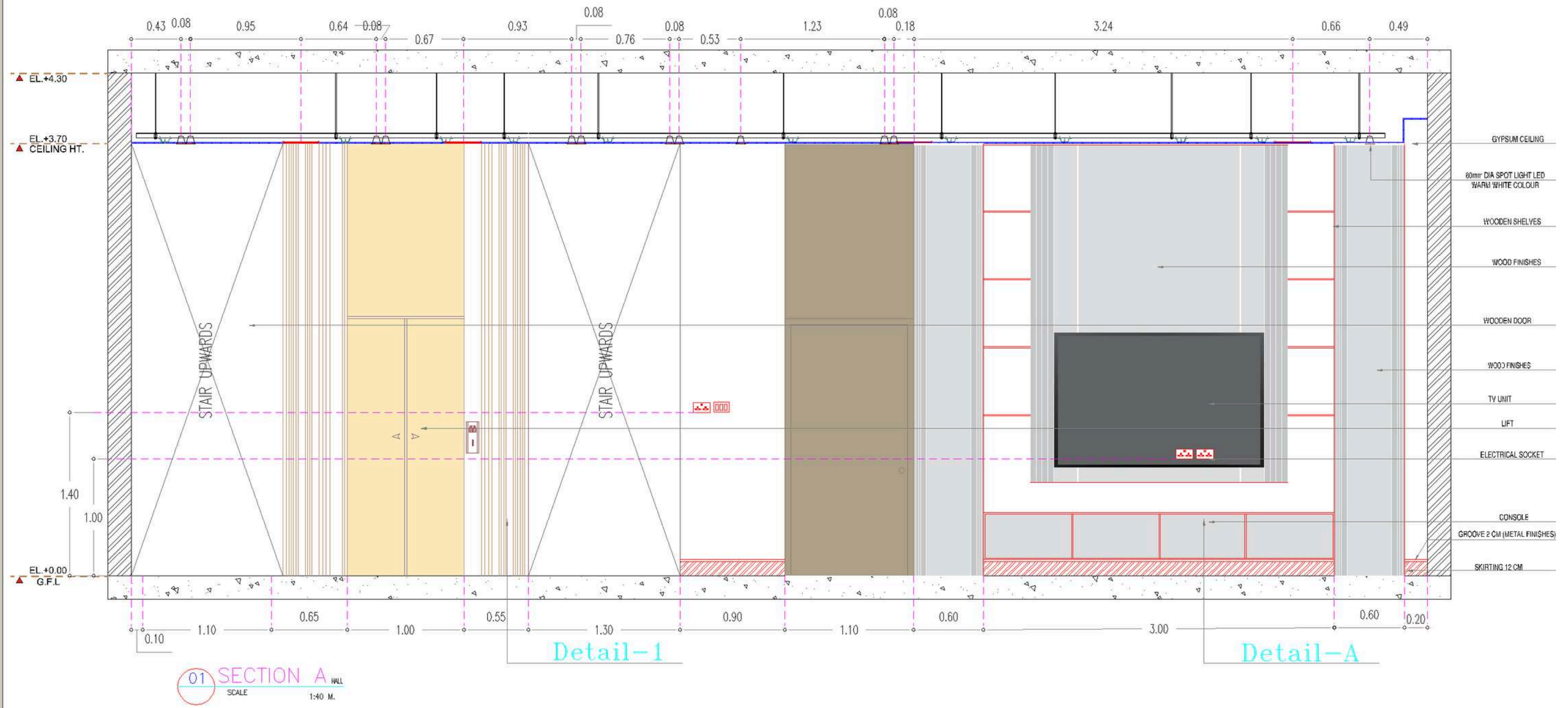



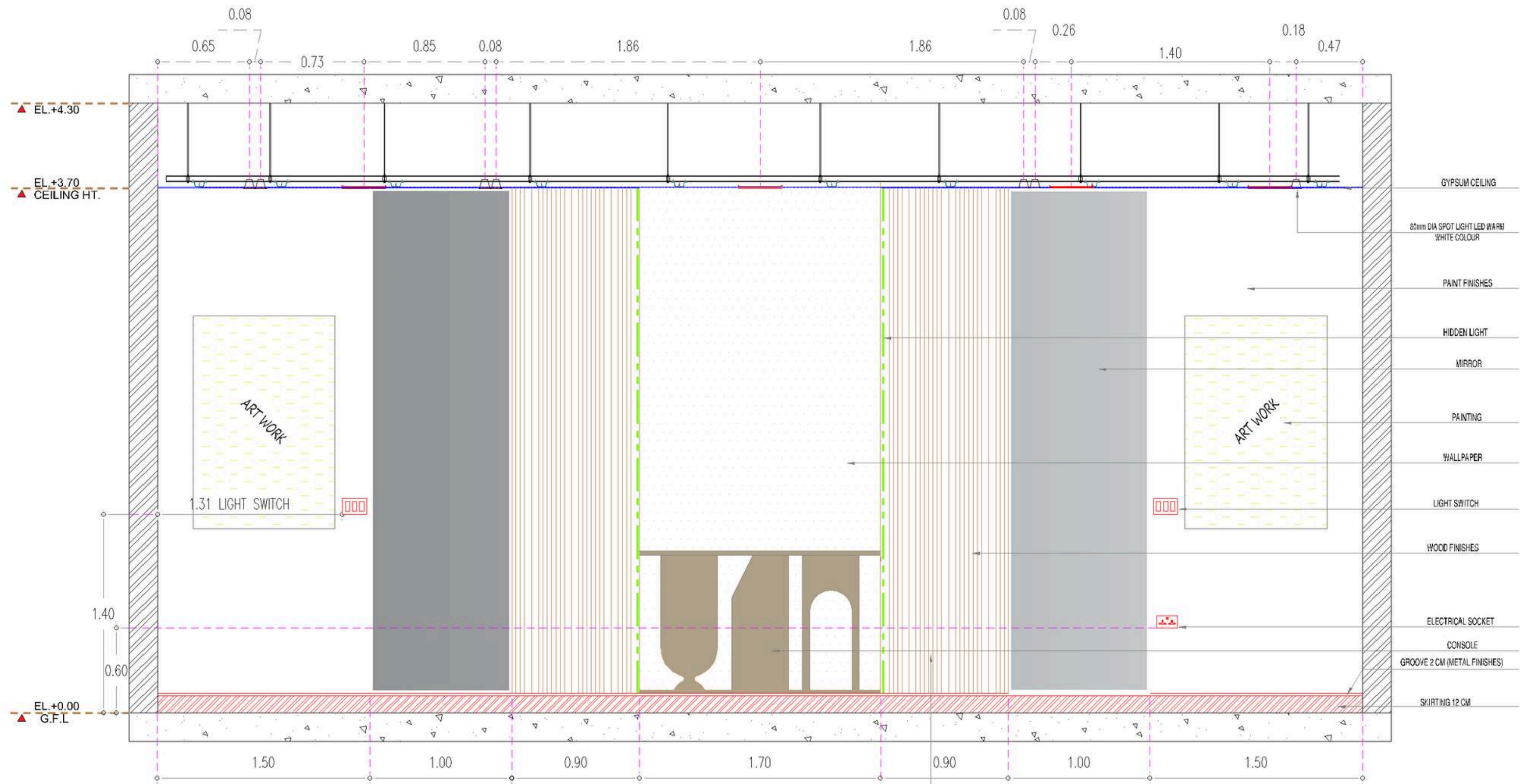

Detail-2

01 SECTION B HALL  
SCALE 1:40 M.



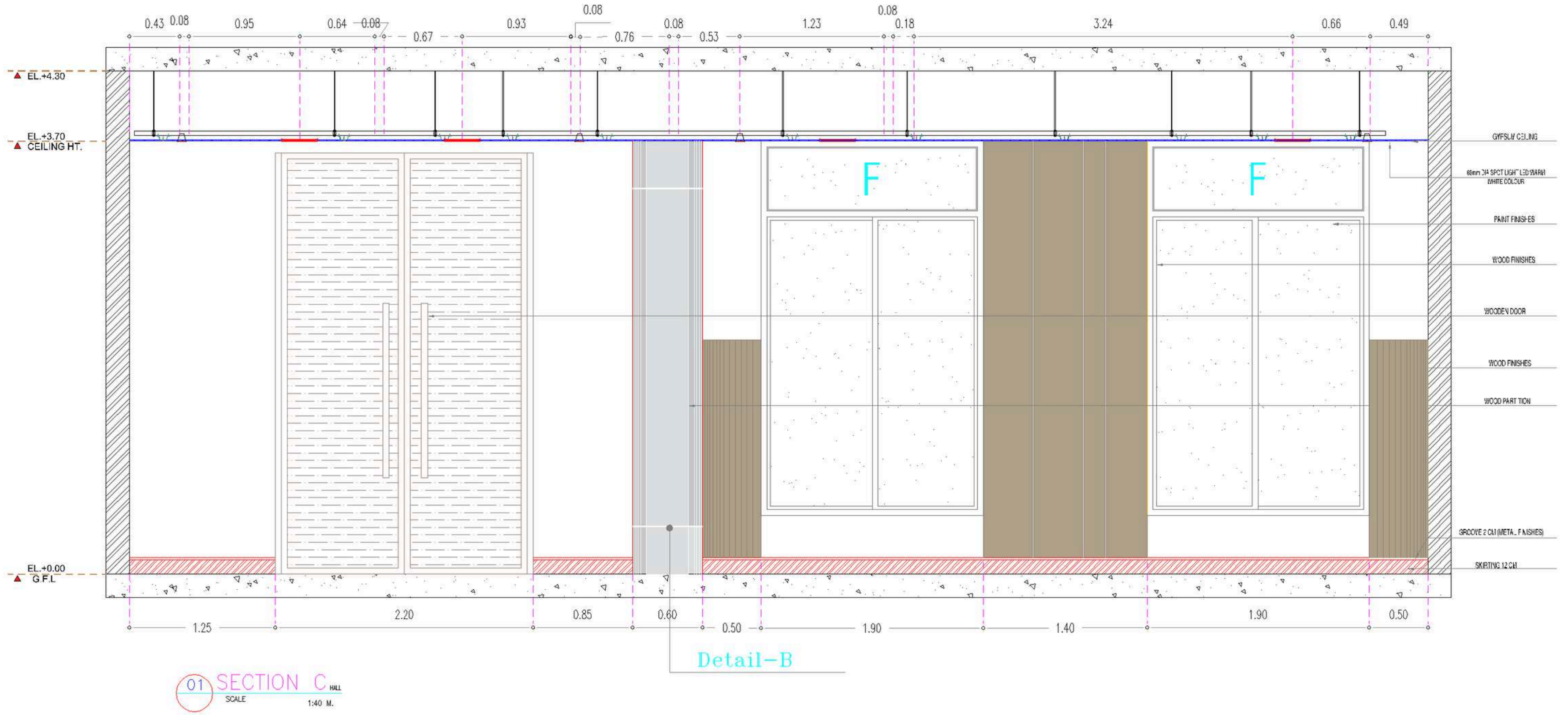



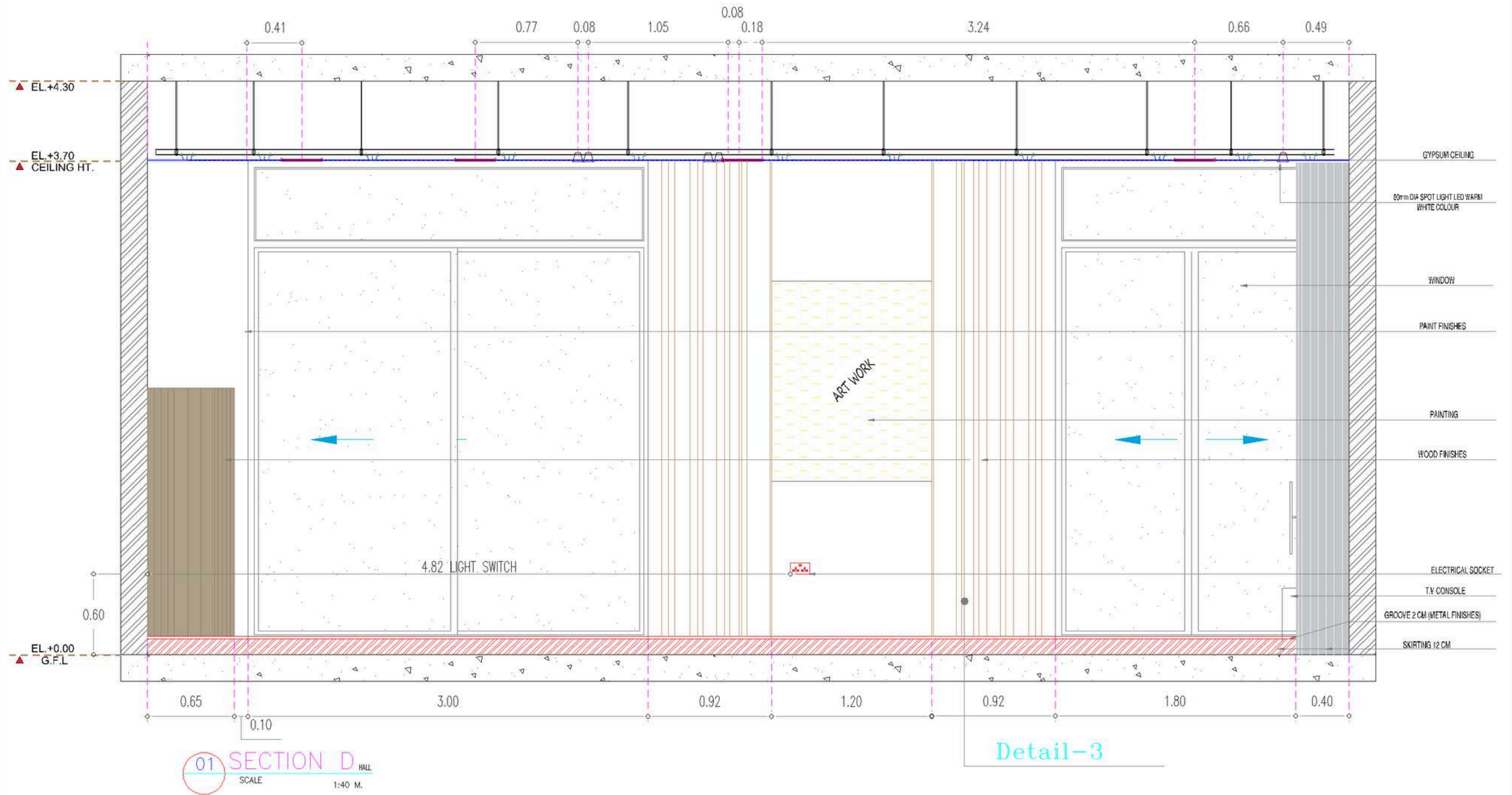



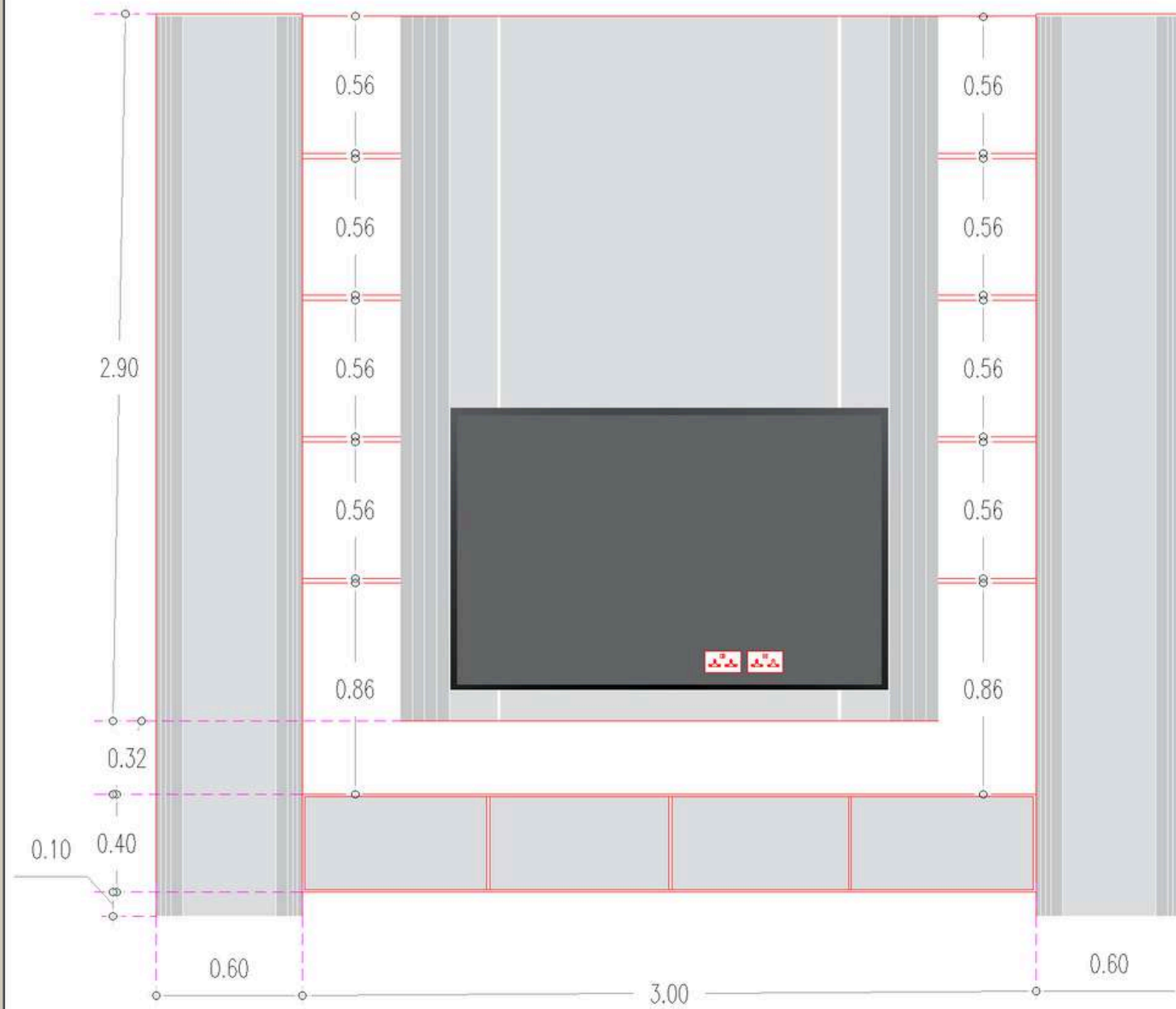
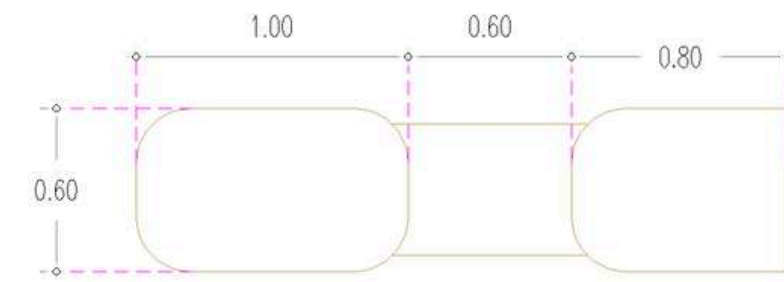
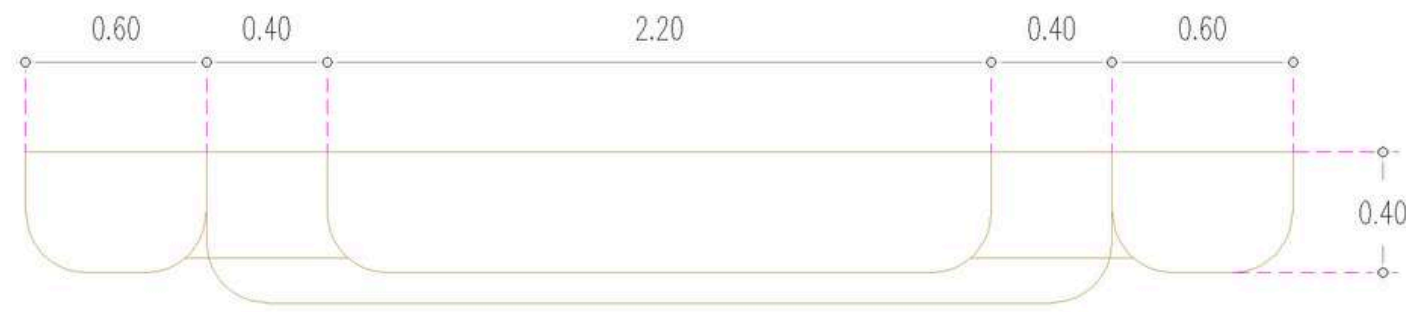

Detail-A

Detail-B



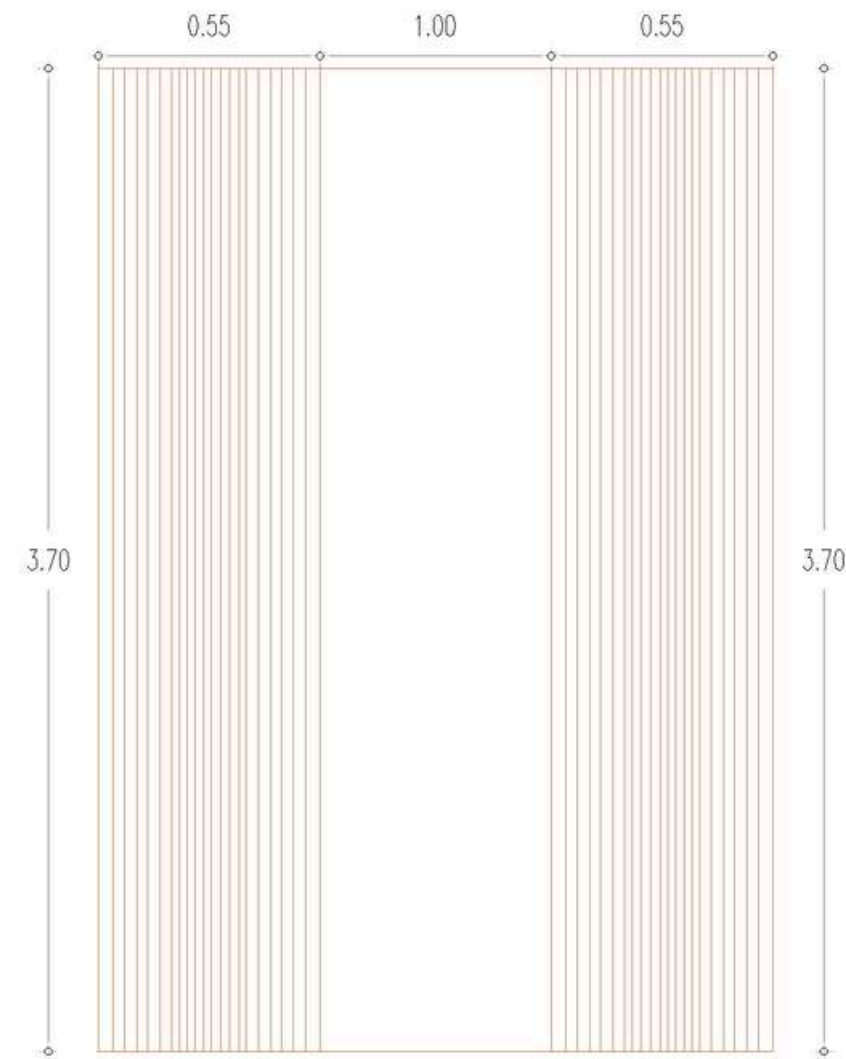
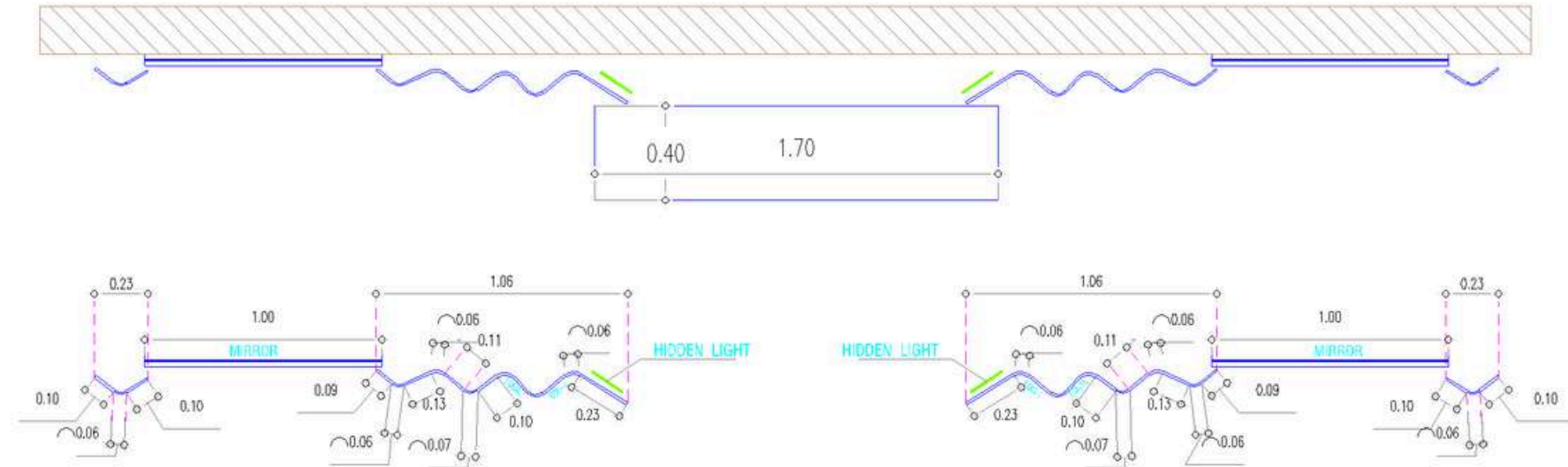
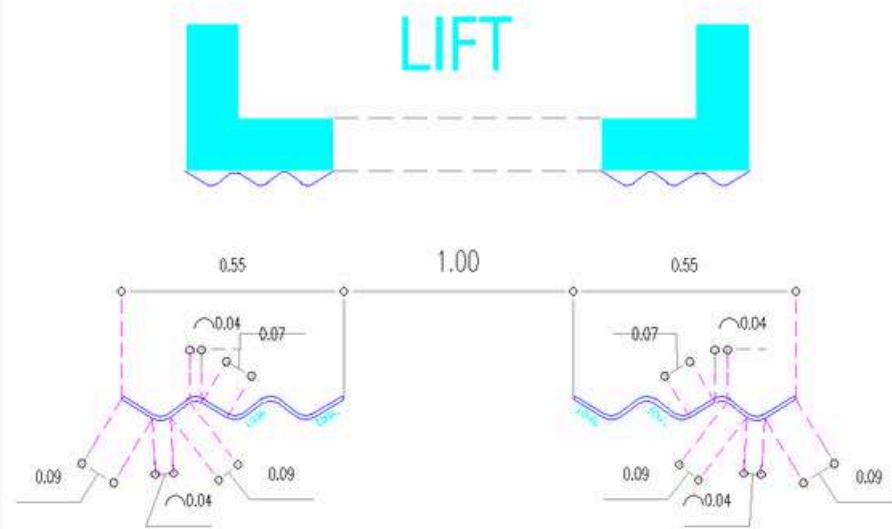

Detail-1

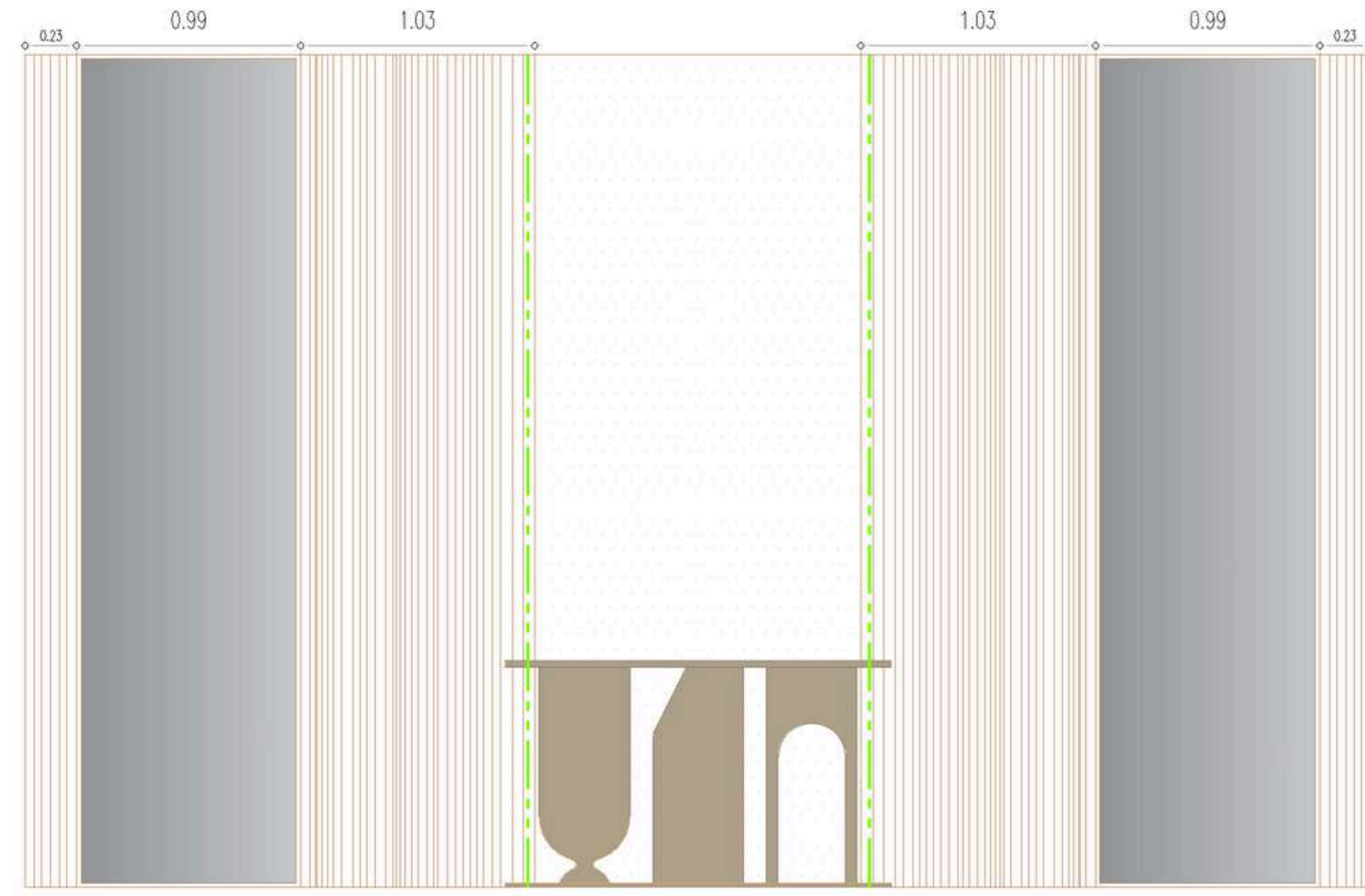

Detail-2



